

MENTOR-ON-THE-LAKE, LAKE COUNTY, OHIO

for: JOHN SCHIEMANN

CLIENT OWNER ADDRESS STREET CITY ZIP

FOURTH SALIDA SUB. SUBDIVISION C-34 NAME TRACT STREET LOT 19A-89H-19 VOL-198 PERM. PARCEL NO.

LEGEND

SANITARY MANHOLE --- 1000 EXIST. ELEV. 5-1000 AS BUILT ELEVATION 1000 PROP. ELEV. 1000  
STORM MANHOLE ---  
INLET OR CATCH BASIN ---  
HYDRANT ---  
EXISTING CONTOURS ---  
PROPOSED CONTOURS ---  
INDICATES DIRECTION OF SURFACE DRAINAGE

REMARKS

ALL BOUNDARY DATA SHOWN WAS OBTAINED FROM (DEEDS, RECORDED SUBDIVISION PLAT OR OTHER PUBLIC RECORDS)  
LOCATIONS AS SHOWN OF ADJACENT WELLS AND SEPTIC TANKS OBTAINED FROM LAKE COUNTY HEALTH DEPARTMENT

DESIGN CERTIFICATION

THIS PLAT WAS PREPARED BY ME, AND IS CORRECT TO THE BEST OF MY KNOWLEDGE AND BELIEF.

NAME SURVEYOR REGISTRATION NO.

CHECK LIST

NO. OF BEDROOMS  
DIMENSIONS  
BEARINGS  
TIE TO NEAREST STREET  
SUBLOT NO. PARCEL NO.  
SURROUNDING OWNERS  
BLDG. DIMENSIONS FIN GR.  
BLDG. TIES FL'R. GRADES  
APRON TYPE WIDTH THICKNESS  
SIDEWALK TYPE WIDTH THICKNESS  
CULVERT TYPE DIA. LENGTH  
ROCK OUTCROPPINGS  
WATER MAIN SIZE, LOCATION  
SAN. SEWER SIZE & GR. LOC.  
SAN. MH. CAST. ELEV. INV. ELEV.  
SAN. CONN. SIZE, LOC. DEPTH  
STORM SEWER SIZE & GR. LOC.  
STORM MH. CAST ELEV. INV. ELEV.  
PAVT TYPE GRADE CURBS  
GAS LINE LOC. SIZE PRESSURE  
SEPTIC TANK LOCATION & DUPLICATION AREA  
WELL LOCATION  
ISOLATION RADIUS FROM WELL

REVISIONS			PLAN PREPARED BY:		
NO.	DATE	BY	BABCOCK JONES & ASSOCIATES, INC.		
1	6/24/04	N.S.	PAINESVILLE, OHIO		
2					
3			DRAWN BY B.P.	SCALE 1"=20'	PHONE NO. 440-357-1811
4			CHK'D. H.J.	DATE 6/16/04	DRAWING NO.
5			CHIEF E.H.	APP'D H.J.	04-131

"AS BUILT" CERTIFICATION  
I, HEREBY CERTIFY THAT THE CIRCLED GRADES ARE EXISTING  
FINISH GRADES CHECKED IN THE FIELD ON 20\_\_\_\_  
AND ARE CORRECT TO THE BEST OF MY KNOWLEDGE AND BELIEF.

REGISTERED SURVEYOR REG. NO.

BM - SANITARY MANHOLE  
ELEV - 599.00

ROOF DRAINS  
SHALL DISCHARGE  
TO SPLASH BLOCKS.

Stormwater Management Plan  
Approved as shown and/or noted  
JAMES R. GILLS, P.E.  
County Drainage Engineer  
By L.S. Date 9/7/04

EXISTING UTILITIES NOTE:  
THE SIZE AND LOCATION, BOTH HORIZONTAL AND VERTICAL  
OF THE UNDERGROUND UTILITIES SHOWN HEREON, HAVE BEEN  
OBTAINED BY A SEARCH OF AVAILABLE RECORDS.  
VERIFICATION BY FIELD OBSERVATION HAS BEEN CONDUCTED  
WHERE PRACTICAL. HOWEVER, BABCOCK, JONES AND ASSOCIATES  
INC. DOES NOT GUARANTEE THE COMPLETENESS NOR ACCURACY  
THEREOF.

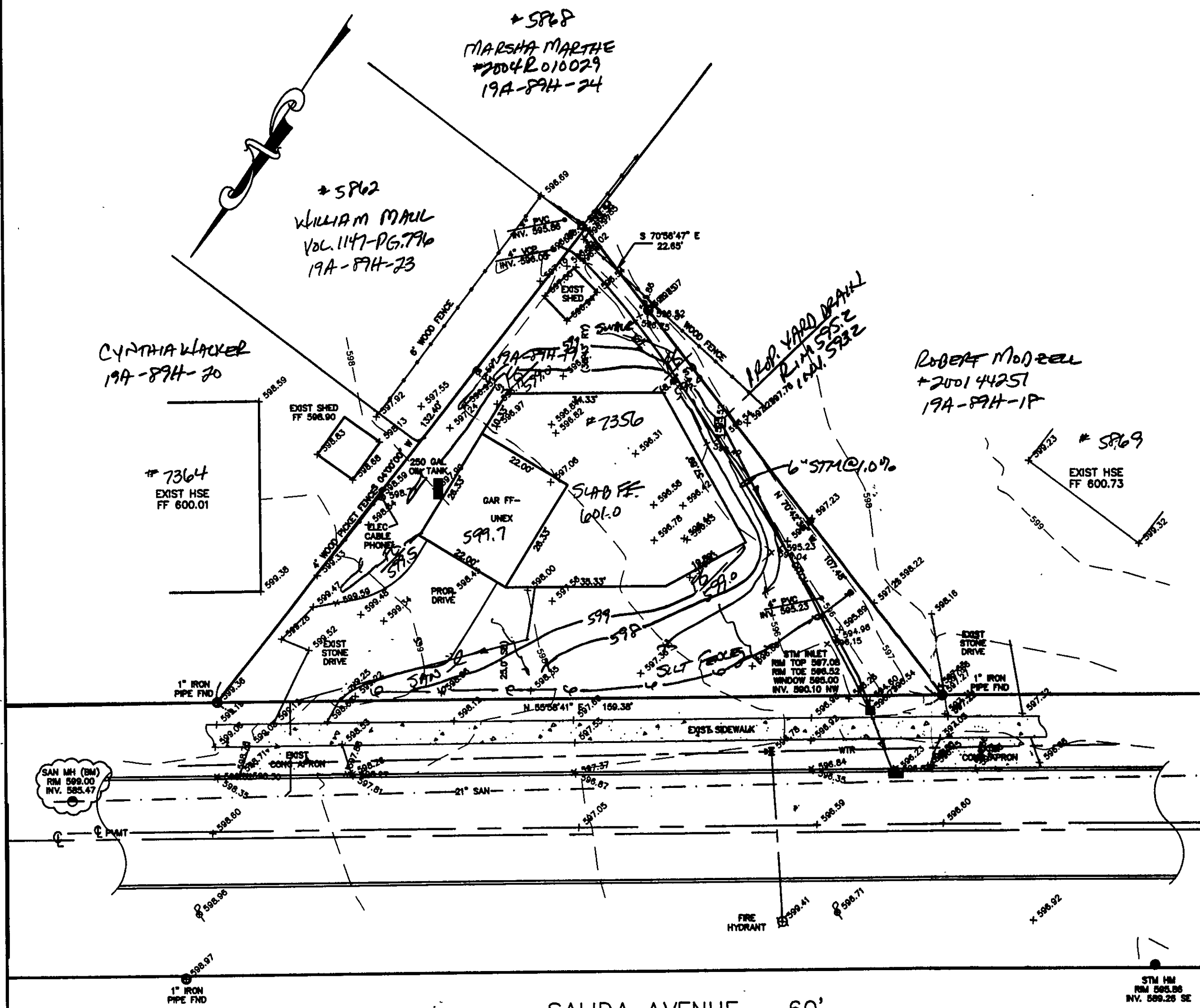

SALIDA AVENUE - 60'