

A mortgage Location Survey shall be defined as an instrument common to the mortgage lending industry, whereby, substantial proof is submitted to the mortgage lender and title insurer that the building (s) and / or other improvements are actually located on the land covered by the legal description in the mortgage and that said Mortgage Location Survey is a professional service, provided by Professional Surveyors, SOLELY FOR THE INTENT AND USE BY THE MORTGAGEE AND / OR TITLE INSURER. The Mortgage Location Survey does not constitute an improvement to the property, and is only a professional opinion. These parties may use as a guide to arrive at any decisions they may wish to make concerning said real property.

MORTGAGE LOCATION SURVEY IS NOT A BOUNDARY SURVEY PURSUANT TO CHAPTER 307.37, OHIO ADMINISTRATIVE CODE.

Sublot 310 Volume C Page 62
 Township MENOR Lot 7 Tract 16

[Signature]
 TIMOTHY J. FELLER Professional Surveyor # 7104

Date: 5-8-98
 Linear Error of Survey
 ± 1/2 FT.

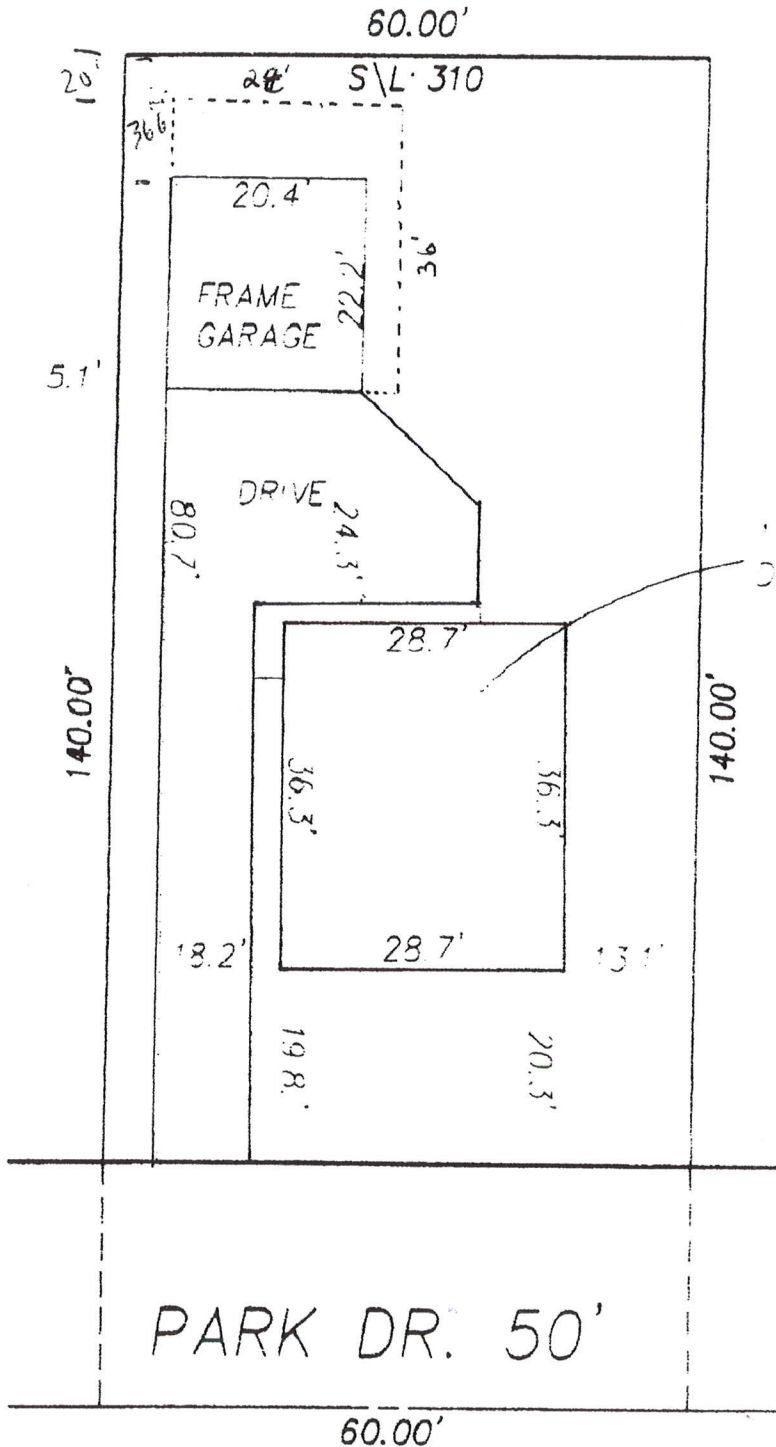

— existing garage
 - - - - - proposed new garage.

2 STORY FRAME DWELLING #5643

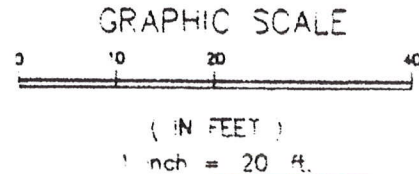

This Site Plan is **EXEMPT** from review by the
LAKE COUNTY
STORMWATER MANAGEMENT DEPARTMENT
 By GJH Date 5/13/15

ANDREW + CAROL THOMAS
 5643 PARK ST.
 45 NEW GARAGE