

REVIEWED AND ACCEPTED
LAKE COUNTY GENERAL
HEALTH DISTRICT

Date 4-18-01 By Wendy B Morris R.S.

SEWAGE DISPOSAL PERMIT MUST BE
OBTAINED BY A LAKE COUNTY LICENSED
INSTALLER BEFORE INSTALLATION IS
STARTED

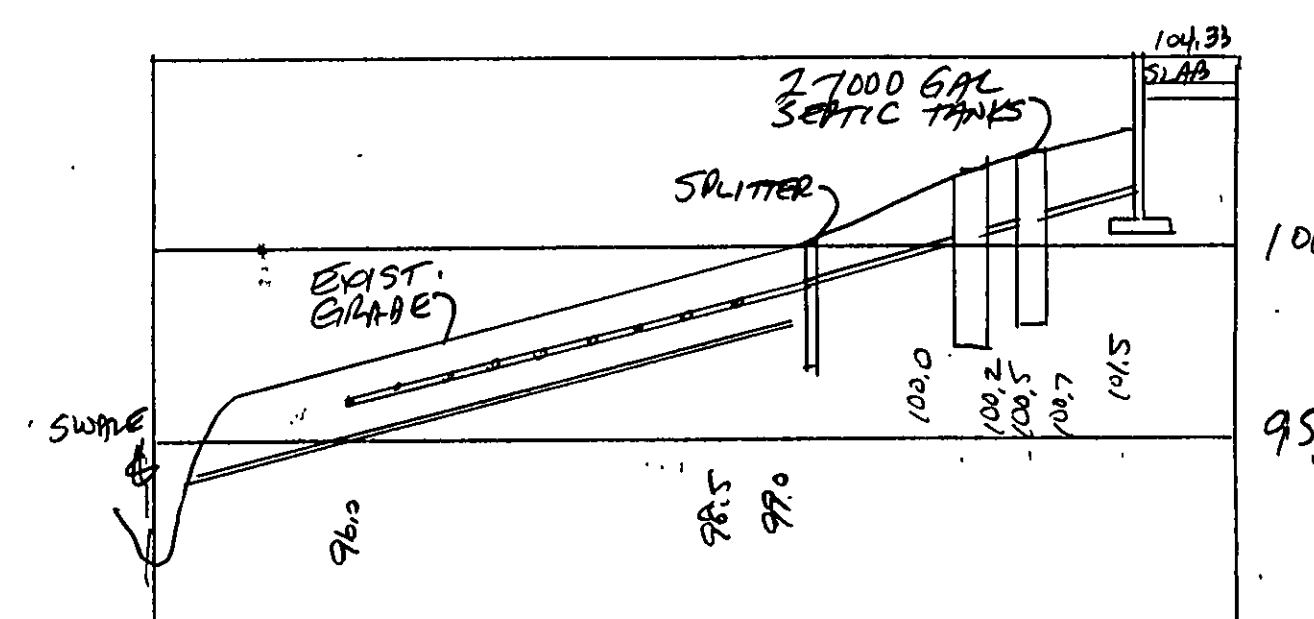
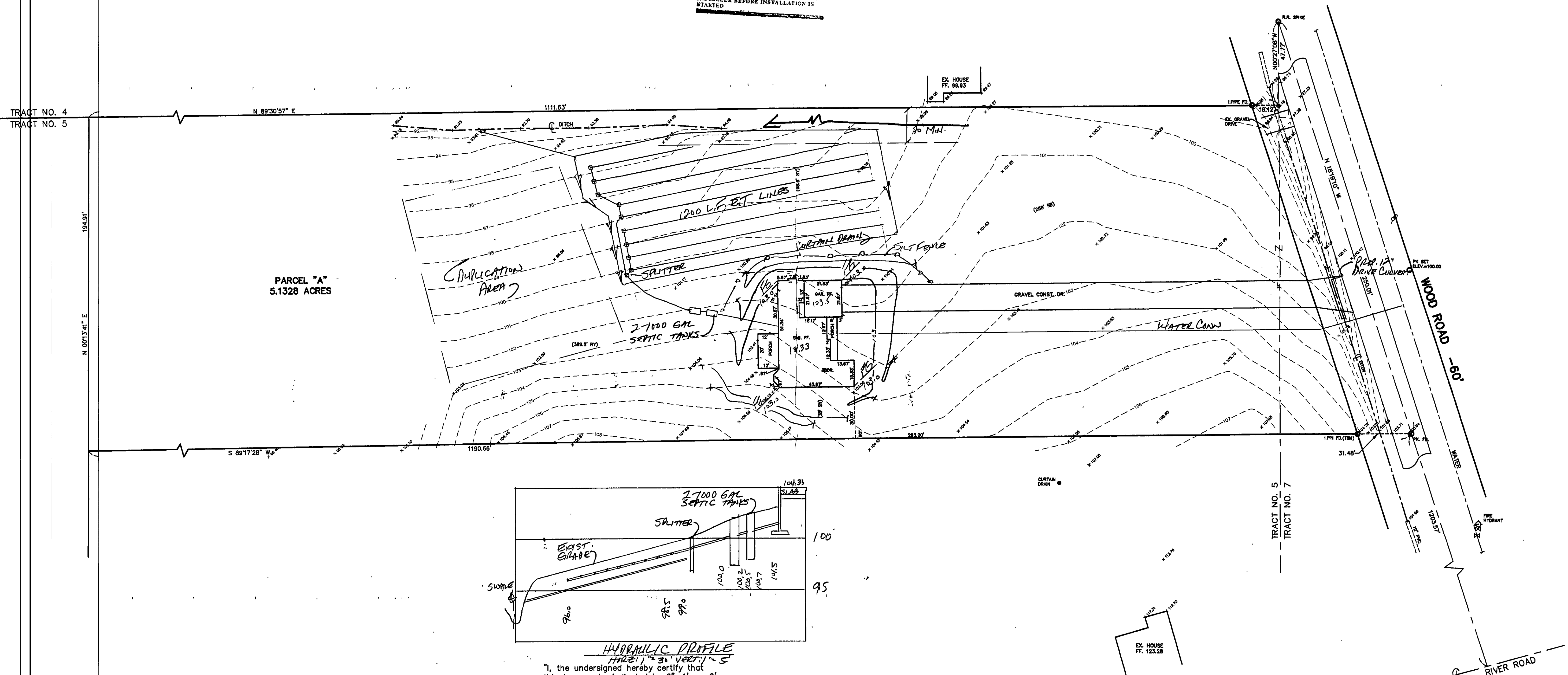

HYDRAULIC PROFILE
H22-1' ~ 3' V22-1' ~ 5'

"I, the undersigned hereby certify that this topography indicated by 6", 1", or 2' contours, and elevations shown hereon represent an actual field survey made by me on the 9th day of APRIL, 2001 and that the elevations were taken at appropriate intervals and that as of that date they existed as indicated hereon."

NOTE: TEMPORARY SEEDING REQUIRED
IN DISTURBED AREAS.

Grading Plan Approved
as shown and/or noted
JAMES R. GILLS, P.E.
Lake County Engineer

By TAM Date 4/26/01
Swale as shown

ROOF DRAINS
SHALL DISCHARGE
TO SPLASH BLOCKS.

APPROVED
MADISON TOWNSHIP ZONING
DATE 4/24/01
BY WIL 20453

[illegible]

bj BABCOCK, JONES AND ASSOCIATES, INC
CIVIL ENGINEERS - SURVEYORS - LAND PLANNERS
PAINESVILLE OHIO 44077

DATE	4/10/01
DESIGN BY	H.J.
DRAWN BY	T.R.
APPROVED BY	H.J.

SITE PLAN
FOR
JIM KEKELIS

	MADISON TOWNSHIP
--	------------------

LAKE COUNTY

SCALE:		1"=30'	
JOB NO		01-032	
SHEET		OF	
1		1	