

SITE PLAN

MADISON TOWNSHIP, LAKE COUNTY, OHIO

for: MR. WOLCOTT

CLIENT		OWNER	
ADDRESS	STREET	CITY	ZIP
SUBDIVISION		TRACT	STREET
VOL-PG. 4197		LOT	
1		VOL-PG. PERM. PARCEL NO.	
SUBLOT NO.		STREET	

LEGEND

SANITARY MANHOLE	---○---	EXIST. ELEV. 100.0	PROF. ELEV. 100.0
STORM MANHOLE	---●---	AS BUILT ELEVATION	
INLET OR CATCH BASIN	---□---	INDICATES DIRECTION OF SURFACE DRAINAGE	
HYDRANT	---○---		
EXISTING CONTOURS	---○---		
PROPOSED CONTOURS	---○---		

REMARKS

ALL BOUNDARY DATA SHOWN WAS OBTAINED FROM (DEEDS, RECORDED SUBDIVISION PLAT OR OTHER PUBLIC RECORDS)

LOCATIONS AS SHOWN OF ADJACENT WELLS AND SEPTIC TANKS OBTAINED FROM LAKE COUNTY HEALTH DEPARTMENT

DESIGN CERTIFICATION

THIS PLAT WAS PREPARED BY ME, AND IS CORRECT TO THE BEST OF MY KNOWLEDGE AND BELIEF.

CHECK LIST

NO. OF BEDROOMS	WATER MAIN SIZE, LOCATION
DIMENSIONS	SAN. SEWER SIZE & GR. LOC.
BEARINGS	SAN. MH. CAST. ELEV. INV. ELEV.
TIE TO NEAREST STREET	SAN. CONN. SIZE, LOC. DEPTH
SUBLOT NO. PARCEL NO.	STORM SEWER SIZE & GR. LOC.
SURROUNDING OWNERS	STORM MH. CAST ELEV. INV. ELEV.
BLDG. DIMENSIONS FIN GR.	PAY'T TYPE GRADE CURBS
BLDG. TIES FL'R. GRADES	GAS LINE LOC. SIZE PRESSURE
APRON TYPE WIDTH THICKNESS	SEPTIC TANK LOCATION & DUPLICATION AREA
SIDEWALK TYPE WIDTH THICKNESS	WELL LOCATION
CULVERT TYPE DIA. LENGTH	ISOLATION RADIUS FROM WELL
ROCK OUTCROPPINGS	

REVISIONS			PLAN PREPARED BY:	
NO.	DATE	BY	BABCOCK JONES & ASSOCIATES, INC.	
1			PAINESVILLE, OHIO	
2			DRAWN BY T.R.	
3			SCALE 1"=30'	
4			DATE 2/11/99	
5			PHONE NO. 440-357-1811	
			DRAWING NO. 94-004-01	

"AS BUILT" CERTIFICATION
I, HEREBY CERTIFY THAT THE CIRCLED GRADES ARE EXISTING FINISH GRADES CHECKED IN THE FIELD ON 19 AND ARE CORRECT TO THE BEST OF MY KNOWLEDGE AND BELIEF.

Grading Plan Approved
as shown and/or noted
THOMAS P. GILLES, P.E.
Lake County Engineer

By TAM Date 2/18/00

ROOF DRAINS
SHALL DISCHARGE
TO SPLASH BLOCKS.

TBM-TOP OF HYDRANT
ELEV.=758.66

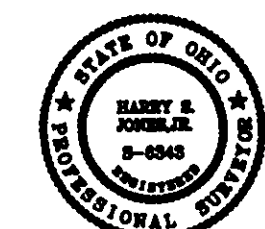

"I, the undersigned hereby certify that this topography indicated by 6", 1", or 2" contours, and elevations shown hereon represent an actual field survey made by me on the 9th day of Feb, 1999, and that the elevations were taken at appropriate intervals and that as of that date they existed as indicated hereon." BY J.M. 20217

Name J.M. 20217 Reg. No. *6343

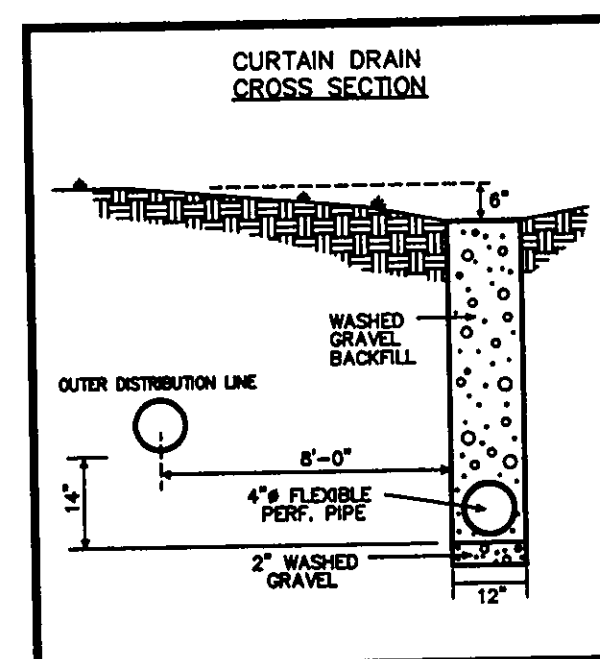
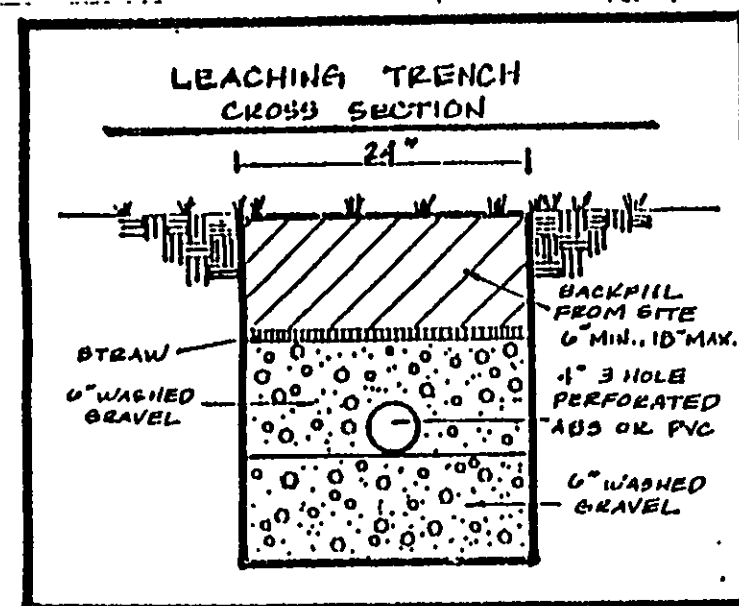

HYDRAULIC PROFILE
HORIZ: 1"=30' VERT: 1"=5'

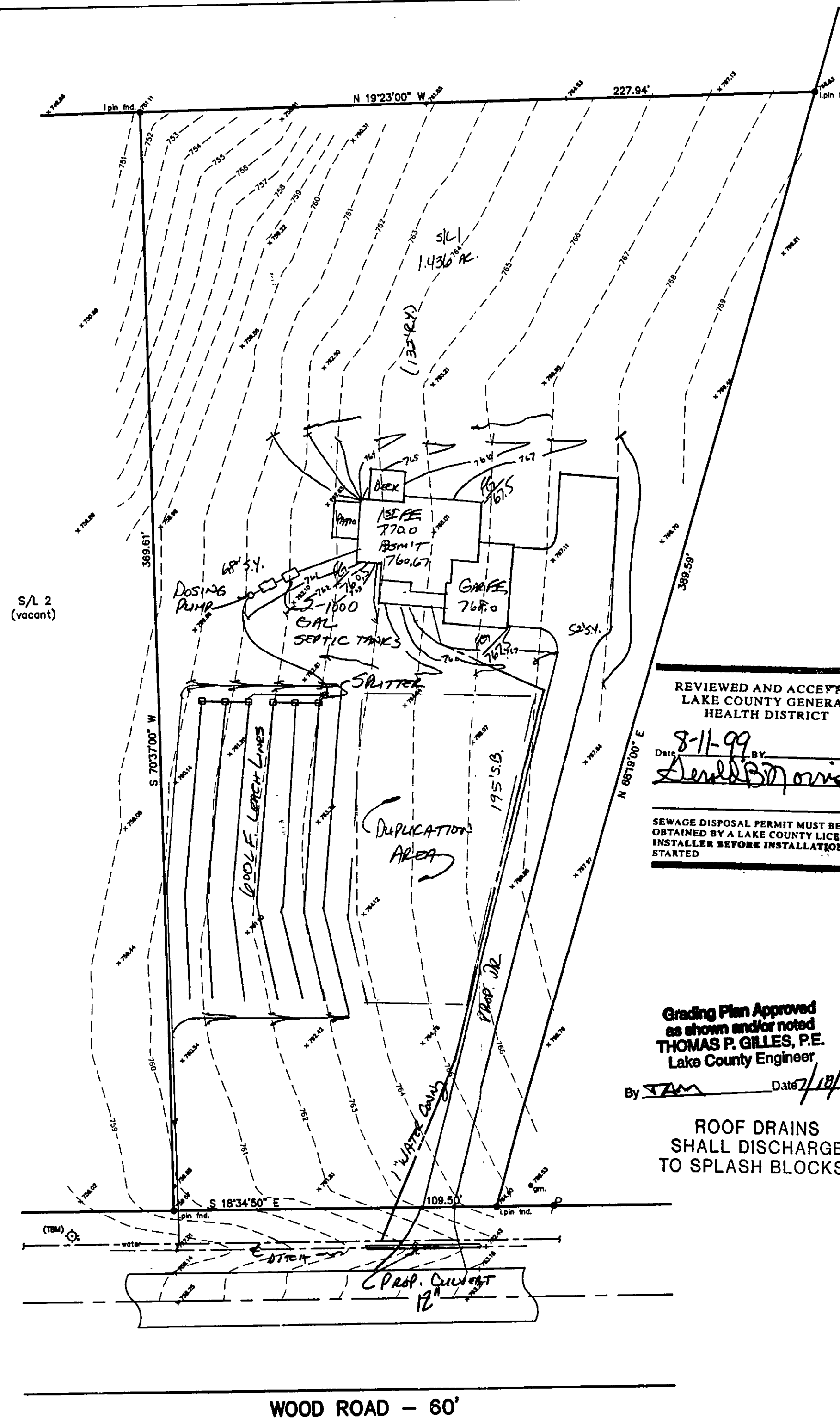
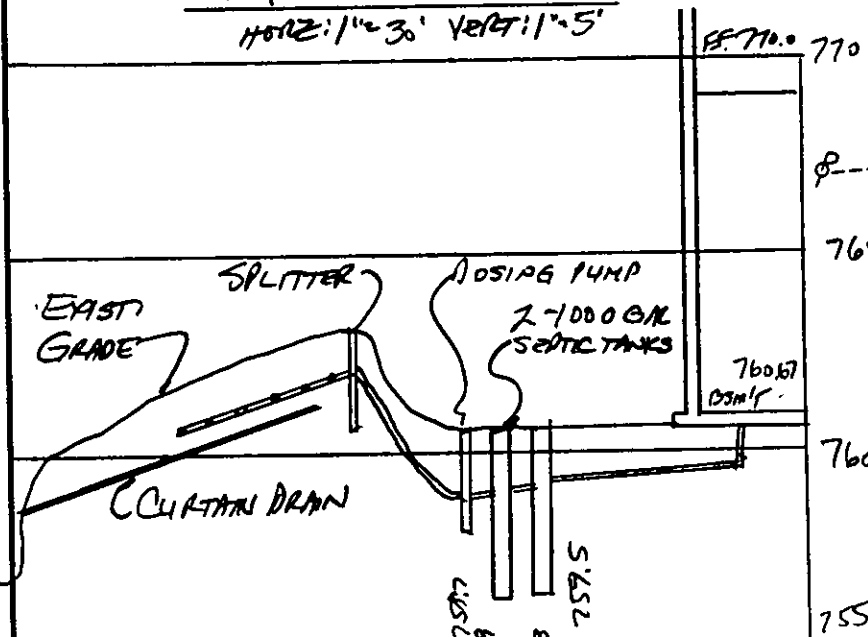

WOOD ROAD - 60'