

SITE PLAN

MADISON TWP. LAKE COUNTY, OHIO

for: Tom HERNAN 428-6810
CLIENT OWNER

ADDRESS STREET CITY ZIP
SUBDIVISION NAME LOT 4 TRACT 873
9 VOL-PC Wood Road VOLUME 1A-11-14 PAGE WOOD RD
SUBLOT NO. STREET PERM. PARCEL NO. STREET

LEGEND

SANITARY MANHOLE --- 100.0
STORM MANHOLE --- 100.0
INLET OR CATCH BASIN --- 100.0
HYDRANT --- 100.0
EXISTING CONTOURS --- 100.0
PROPOSED CONTOURS --- 100.0
EXIST. ELEV. 100.0
AS BUILT ELEVATION
INDICATES DIRECTION OF SURFACE DRAINAGE

REMARKS

ALL BOUNDARY DATA SHOWN WAS OBTAINED FROM (DEEDS, RECORDED SUBDIVISION PLAT OR OTHER PUBLIC RECORDS)
LOCATIONS AS SHOWN OF ADJACENT WELLS AND SEPTIC TANKS OBTAINED FROM LAKE COUNTY HEALTH DEPARTMENT

DESIGN CERTIFICATION

THIS PLAT WAS PREPARED BY ME, AND IS CORRECT TO THE BEST OF MY KNOWLEDGE AND BELIEF.

NAME Harry Jones #6343
SURVEYOR REGISTRATION NO.

CHECK LIST

NO. OF BEDROOMS
DIMENSIONS
BEARINGS
TIE TO NEAREST STREET
SUBLOT NO. PARCEL NO.
SURROUNDING OWNERS
BLDG. DIMENSIONS FIN GR.
BLDG. TIES FL'R. GRADES
APRON TYPE WIDTH THICKNESS
SIDEWALK TYPE WIDTH THICKNESS
CULVERT TYPE DIA., LENGTH
ROCK OUTCROPPINGS
WATER MAIN SIZE, LOCATION
SAN. SEWER SIZE & GR. LOC.
SAN. MH. CAST. ELEV. INV. ELEV.
SAN. CONN. SIZE, LOC. DEPTH
STORM SEWER SIZE & GR. LOC.
STORM MH. CAST. ELEV. INV. ELEV.
PAVT TYPE GRADE CURBS
GAS LINE LOC. SIZE PRESSURE
SEPTIC TANK LOCATION & DUPLICATION AREA
WELL LOCATION
ISOLATION RADIUS FROM WELL

REVISIONS			PLAN PREPARED BY:		
NO.	DATE	BY	BABCOCK JONES & ASSOCIATES, INC.		
1	1/29/98	HJ	PAINESVILLE, OHIO		
2	2/27/98	HJ	DRAWN BY T.R. SCALE 1"=30' PHONE NO. 218-357-1811		
3			CHK'D. H.J. DATE 1/13/98 DRAWING NO. 94-004-09		
4			CREW CHIEF W.B. APP'D H.J.		
5					

"AS BUILT" CERTIFICATION

I, HEREBY CERTIFY THAT THE CIRCLED GRADES ARE EXISTING FINISH GRADES CHECKED IN THE FIELD ON _____, 19____ AND ARE CORRECT TO THE BEST OF MY KNOWLEDGE AND BELIEF.

REGISTERED SURVEYOR REG. NO.

TBM-TOP HYDRANT S/L9
ELEV. 745.87

Grading Plan Approved
as shown and/or noted
THOMAS P. GILLES, P.E.
Lake County Engineer

By 6JH Date 3.10.98

"I, the undersigned hereby certify that this topography indicated by 6", 1' or 2' contours, and elevations shown hereon represent an actual field survey made by me on the 12th day of Jan, 1998 and that the elevations were taken at appropriate intervals and that as of that date they existed as indicated hereon."

NAME Harry Jones #6343
Reg. No.

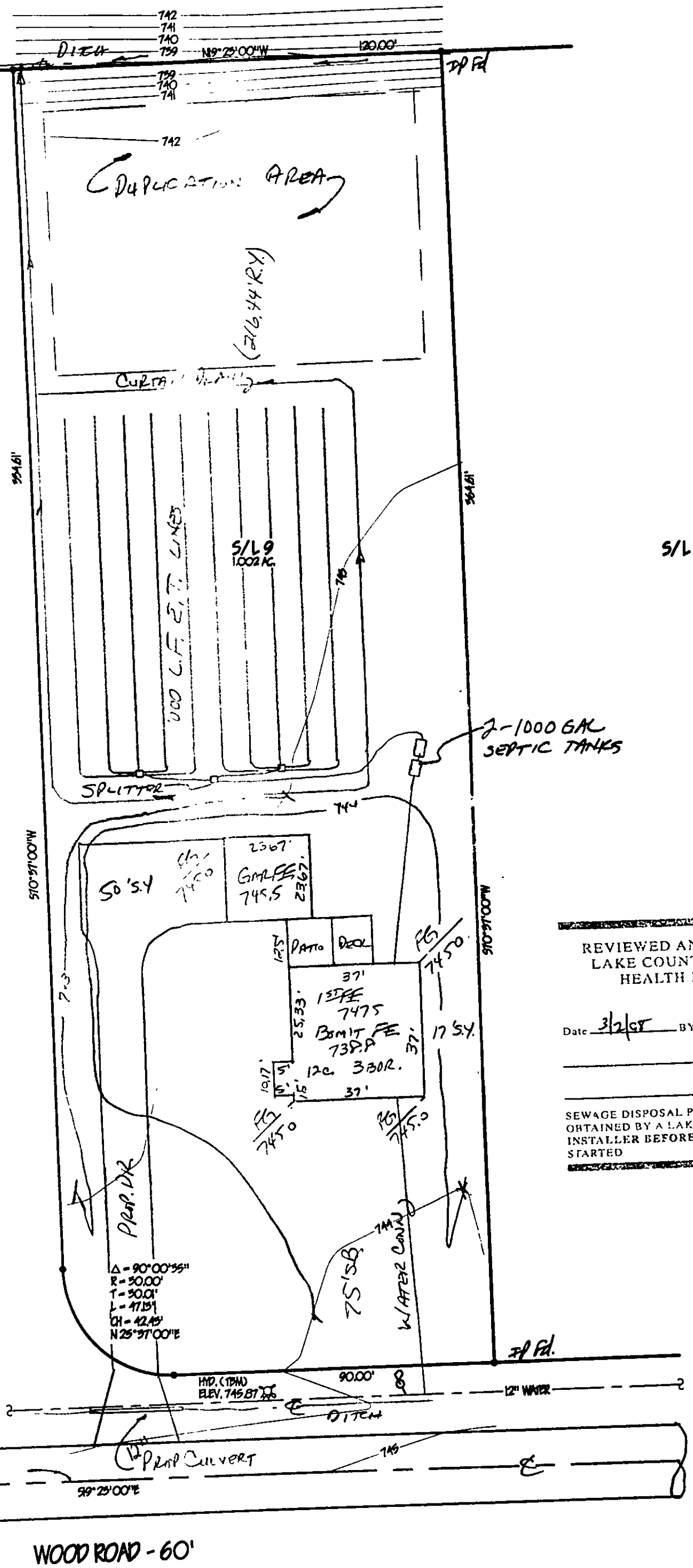
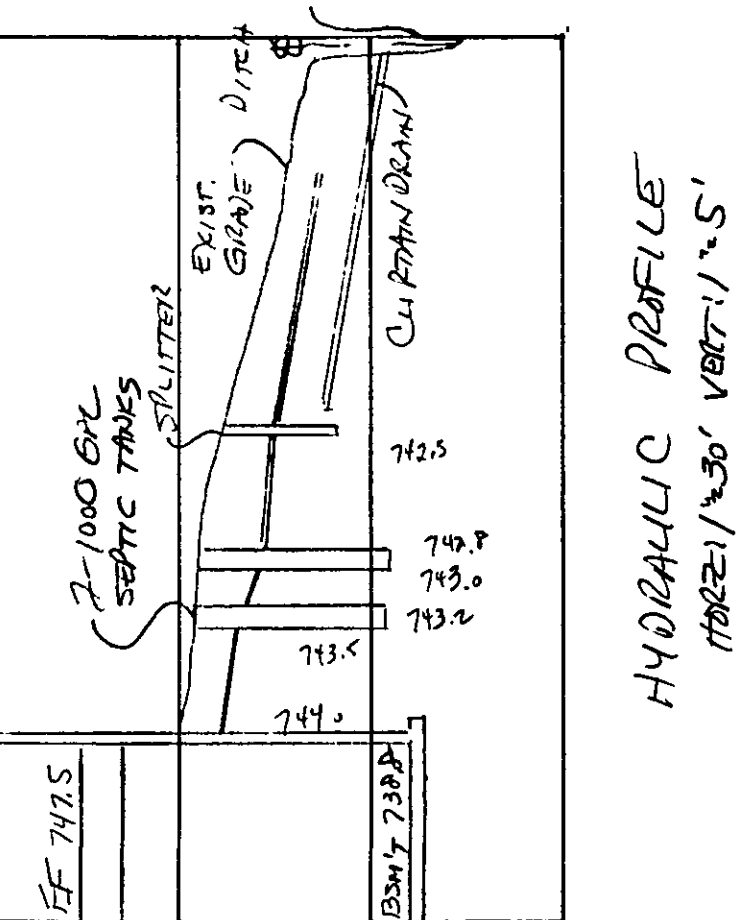
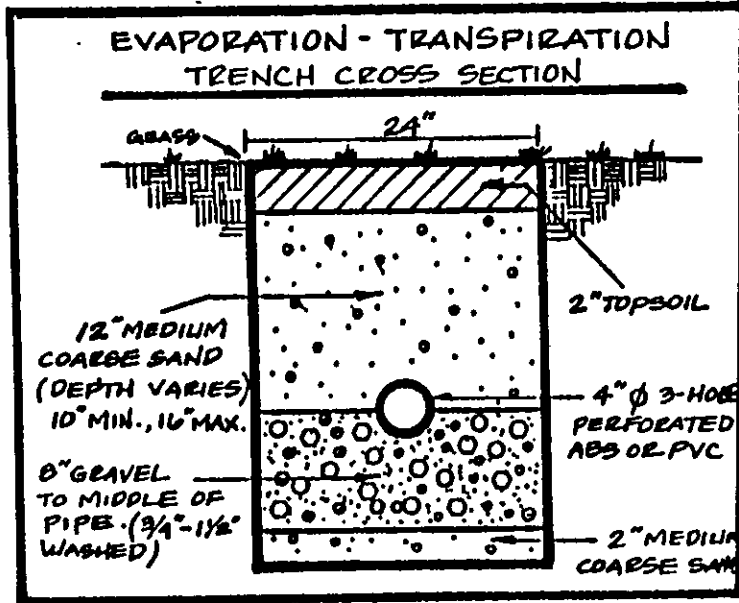
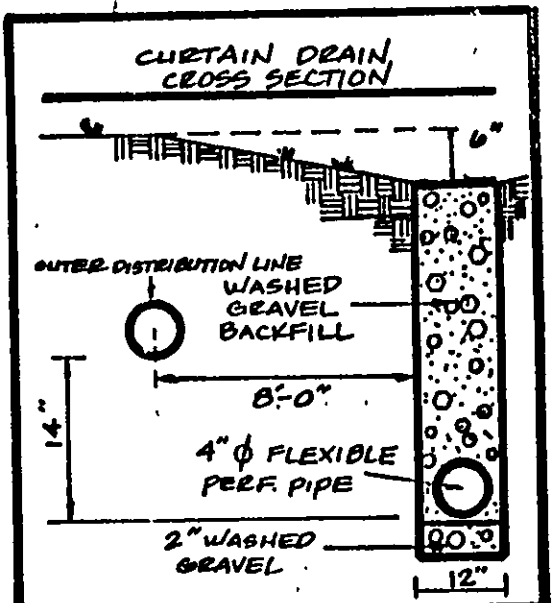

REVIEWED AND ACCEPTED
LAKE COUNTY GENERAL
HEALTH DISTRICT

Date 3/2/98 BY Daniel Lal

SEWAGE DISPOSAL PERMIT MUST BE OBTAINED BY A LAKE COUNTY LICENSED INSTALLER BEFORE INSTALLATION IS STARTED

WOOD ROAD - 60'