

#1

SITE PLAN

MADISON TOWNSHIP, LAKE COUNTY, OHIO

for: TONY GLEN CAMP CLIENT OWNER
5300 Loveland Rd ADDRESS MADISON CITY ZIP

SUBDIVISION	NAME	LOT	TRACT
VOL. - PG.		2+3	7
SUBLOT NO.	STREET	VOLUME	PAGE
		1A-25-1, 25-4	1
		PERM. PARCEL NO.	STREET

SANITARY MANHOLE	WATER VALVE (GAS)
STORM MANHOLE	WATER METER (GAS)
INLET OR CATCH BASIN	AS BUILT ELEVATION
HYDRANT	INDICATES DIRECTION OF SURFACE DRAINAGE
EXISTING CONTOURS	
PROPOSED CONTOURS	
EXIST. ELEV.	100.0
PROP. ELEV.	100.0

REMARKS

ALL BOUNDARY DATA SHOWN WAS OBTAINED FROM (DEEDS, RECORDED SUBDIVISION PLAT OR OTHER PUBLIC RECORDS)

LOCATIONS AS SHOWN OF ADJACENT WELLS AND SEPTIC TANKS OBTAINED FROM LAKE COUNTY HEALTH DEPARTMENT

DESIGN CERTIFICATION

THIS PLAT WAS PREPARED BY ME, AND IS CORRECT TO THE BEST OF MY KNOWLEDGE AND BELIEF.

NAME HARRY S. JONES, JR. SUPERVISOR REGISTRATION NO. S-6343

CHECK LIST

NO. OF BEDROOMS	WATER MAIN SIZE, LOCATION
DIMENSIONS	BEARINGS
TIE TO NEAREST STREET	SAN. SEWER SIZE, % GR. LOC.
SUBLOT NO. PARCEL NO.	SAN. MH. CAST. ELEV. INV. ELEV.
SURROUNDING OWNERS	SAN. CONN. SIZE, LOC. DEPTH
BLDG. DIMENSIONS FIN. GR.	STORM SEWER SIZE, % GR. LOC.
BLDG. TIES F.L.T. GRADES	STORM MH. CAST ELEV. INV. ELEV.
PAV'T TYPE, GRADES	PAV'T TYPE GRADE CURBS
APPROX. TYPE, WIDTH THICKNESS	GAS LINE LOC. SIZE PRESSURE
SEWER/TANK LOCATION & THICKNESS	SEPTIC TANK LOCATION & DUPLICATION AREA
CULVERT TYPE DIA. LENGTH	WELL LOCATION
ROCK OUTCROPPINGS	ISOLATION RADII FROM WELL

PLAN PREPARED BY:

BABCOCK • JONES & ASSOCIATES, INC.

PAINESVILLE, OHIO

NO.	DATE	BY	SCALE	PHONE NO.
1			1" = 30'	357-1811
2				
3				
4				
5				

CREW CHIEF WLB APP'D. 71-137

"AS BUILT" CERTIFICATION

I, HEREBY CERTIFY THAT THE CIRCLED GRADES ARE EXISTING FINISH GRADES CHECKED IN THE FIELD ON 19 19 AND ARE CORRECT TO THE BEST OF MY KNOWLEDGE AND BELIEF.

REGISTERED SURVEYOR

REG. NO.

Grading Plan Approved as shown and/or noted THOMAS P. GILLED, P.E. Lake County Engineer

By GJH Date 6/23/91

"I, the undersigned hereby certify that this topography indicated by 6', 1' or 2' contours, and elevations shown hereon represent an actual field survey made by me on the 20th day of June, 19 91, and that the elevations were taken at appropriate intervals and that as of that date they existed as indicated hereon."

Name Harry S. Jones, Jr.

Reg. No. S-6343

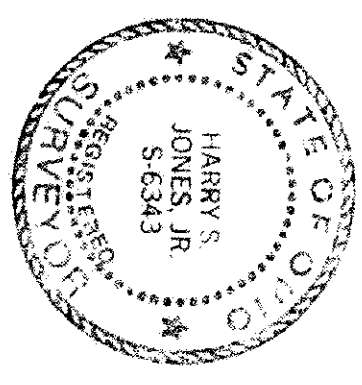
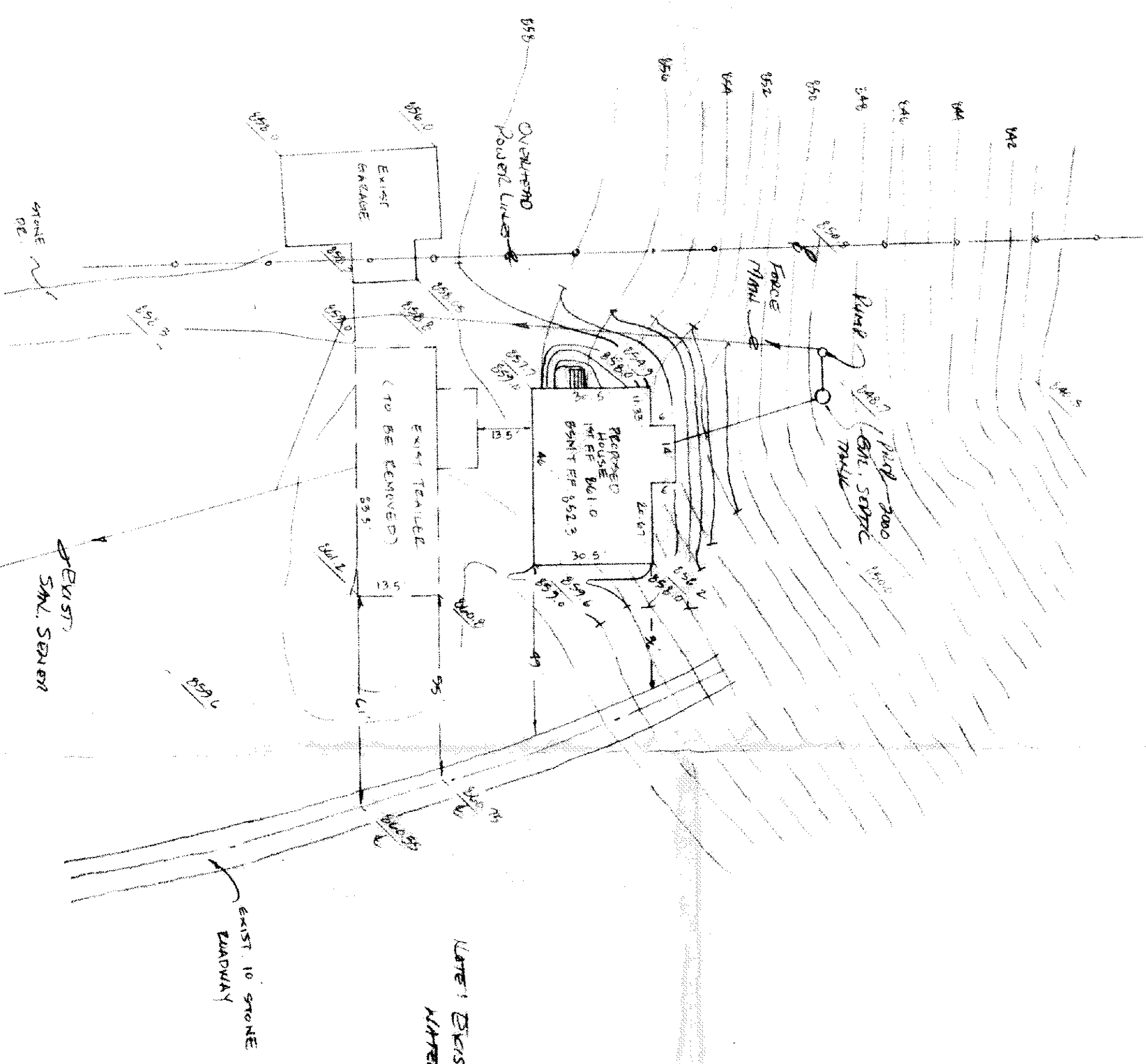

APPROVED

MADISON TWP. ZONING

Permit 13075

Zoning Inspector OK

JUN 27 1991