

PREPARED FOR SOWUL CONSTRUCTION CO.
S/L NO. 11
NORTHERN LIGHTS SUBDIVISION
VOL. G PG. 80
TOWNSHIP OF MADISON
COUNTY OF LAKE, STATE OF OHIO
3 BEDROOM HOUSE

PROFILE

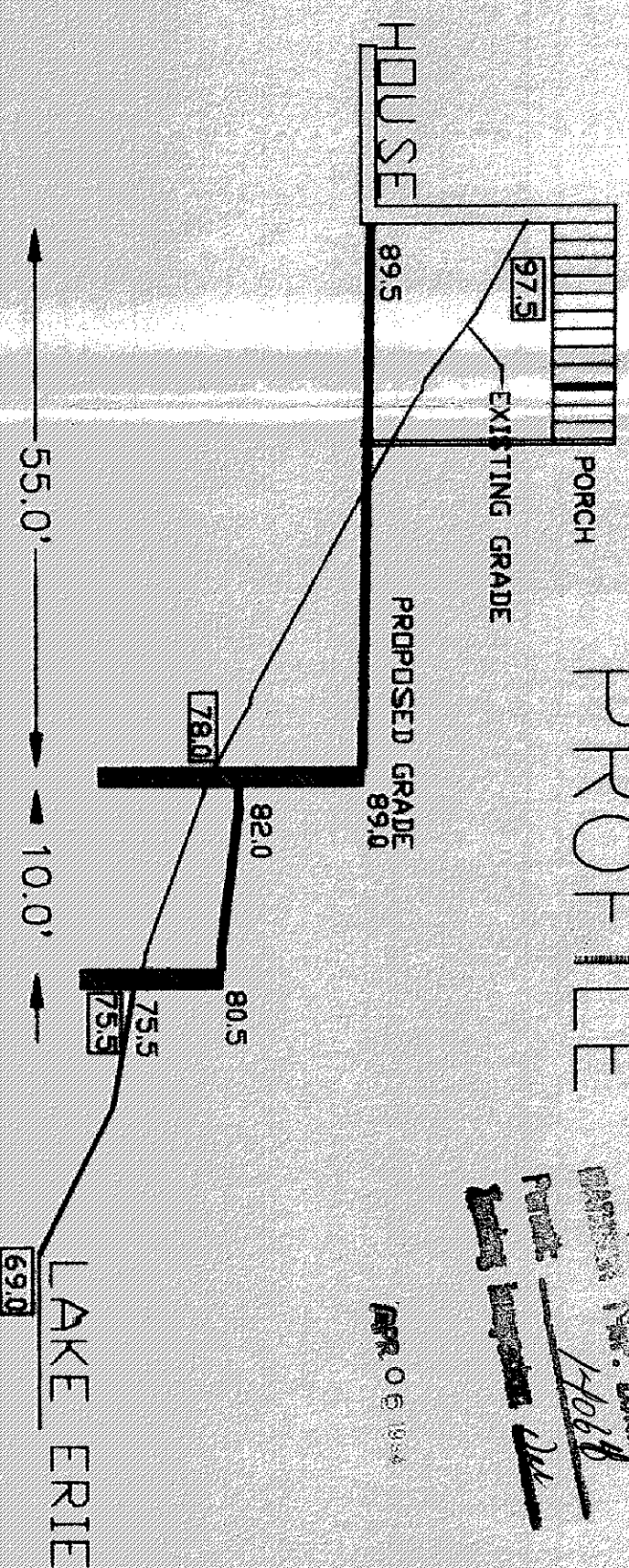

NOTE: PROPOSED CONTOURS SUBJECT
TO CHANGE DEPENDING
UPON RETAINING WALL DESIGN
PURPOSE OF PROFILE IS TO
SHOW INTENT.

"I, THE UNDERSIGNED HEREBY CERTIFY THAT THE
TOPOGRAPHY SHOWN HEREON, INDICATED BY ONE FOOT
CONTOURS AND ELEVATIONS REPRESENTS AN ACTUAL
FIELD TOPOGRAPHIC SURVEY MADE BY ME
ON THE 28th DAY OF FEBRUARY, 1994 AND THAT
THE ELEVATIONS WERE TAKEN AT APPROPRIATE
INTERVALS AND THAT AS OF THAT DATE THEY EXISTED
AS INDICATED HEREON."



REGISTERED PROFESSIONAL SURVEYOR
KEVIN J. CLARK REG. NO.
#6498

NOTE.

DRAWING REVISED 07/07/94.
PROPOSED HOUSE LOCATION MOVED 20' +/- CLOSER TO
RIGHT OF WAY

LEGEND

- EXISTING CONTOUR
- PROPOSED FINAL CONTOUR
- DRAINAGE FLOW
- WATER LINE
- SANITARY LINE

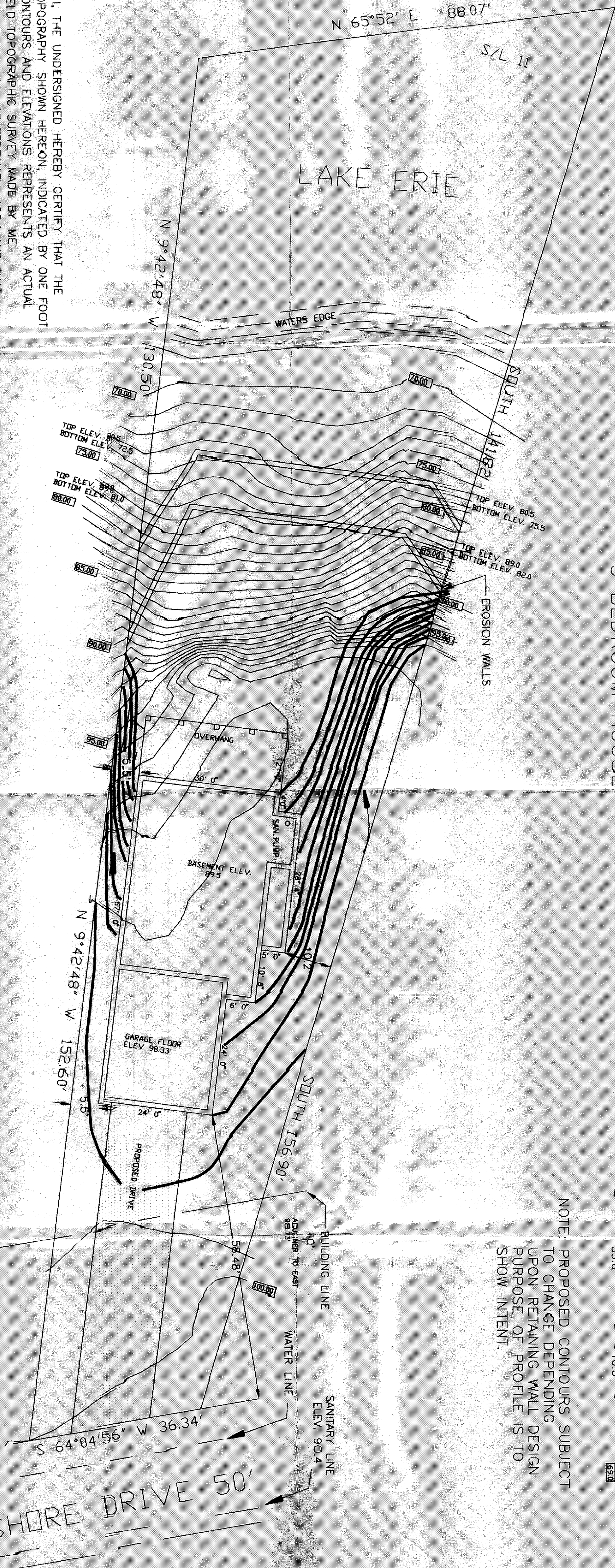

Grading Plan Approved
as shown and/or noted
THOMAS P. GILLES, P.E.
Lake County Engineer
By: 6/14 Date: 7/1/94
NOTE: BENCHMARK ELEVATION
101.88 THE LETTERS
AN INTERSECTION OF
PK MAIL SET IN TREE
AT TOP OF BANK, 100.45'