

# SITE PLAN

UNIONVILLE TWP. LAKE COUNTY, OHIO

for: **DOUG LINGERS** 428-9482

ADDRESS	STREET	CITY	ZIP
SUBDIVISION	ROUTE	LOT	TRACT
VOL. - PG.		SIC	1994
SUBLOT NO.	STREET	1A-72-11	PAGE 2
		1A-72-11	2

## LEGEND

- WATER VALVE (GAS) ---
- WATER METER (GAS) ---
- AS BUILT ELEVATION
- INDICATES DIRECTION OF SURFACE DRAINAGE
- INDICATES DIRECTION OF SURFACE DRAINAGE

## REMARKS

ALL SURVEY DATA SHOWN WAS OBTAINED FROM (DEEDS, RECORDED SUBDIVISION PLAT OR OTHER PUBLIC RECORDS) LOCATIONS AS SHOWN OF ADJACENT WELLS AND SEPTIC TANKS OBTAINED FROM LAKE COUNTY HEALTH DEPARTMENT

## DESIGN CERTIFICATION

THIS PLAT WAS PREPARED BY ME, AND IS CORRECT TO THE BEST OF MY KNOWLEDGE AND BELIEF

NAME: **HARRY S. JONES, JR.** REGISTRATION NO. **8-6343**

## CHECK LIST

- NO. OF BEDROOMS
- NO. OF BATHS
- NO. OF CLOSETS
- NO. OF GARAGES
- NO. OF PORCHES
- NO. OF DRIVEWAYS
- NO. OF FENCES
- NO. OF TREES
- NO. OF SHRUBS
- NO. OF ROCKS
- NO. OF OTHER FEATURES

## PLAN PREPARED BY:

**BABCOCK • JONES & ASSOCIATES, INC.**

PAINEVILLE, OHIO

NO.	DATE	BY
1	2-19-91	
2		
3		
4		
5		

## "AS BUILT" CERTIFICATION

I, HEREBY CERTIFY THAT THE CIRCLED GRADES ARE EXISTING FINISH GRADES CHECKED IN THE FIELD ON 19-91 AND ARE CORRECT TO THE BEST OF MY KNOWLEDGE AND BELIEF.

REGISTERED SURVEYOR

REG. NO.

Grading Plan Approved as shown and/or

THOMAS P. GILL

Lake County Engineer

GIH

Date 1/24/91

SEWAGE DISPOSAL PERMIT MUST BE OBTAINED BY A LAKE COUNTY LICENSED INSTALLER BEFORE INSTALLATION IS STARTED.

- To be brought to finished grade
- Septic tank manhole covers
- Splitter box cover
- Distribution box cover

No longer drains or downspouts to be discharged into septic tanks

All waste water to be discharged into septic tanks

LOW YIELD WATER FIXTURES REQUIRED ON ALL:

Shower Head

LAKE COUNTY - Toilet

COUNTY LINE RD-60

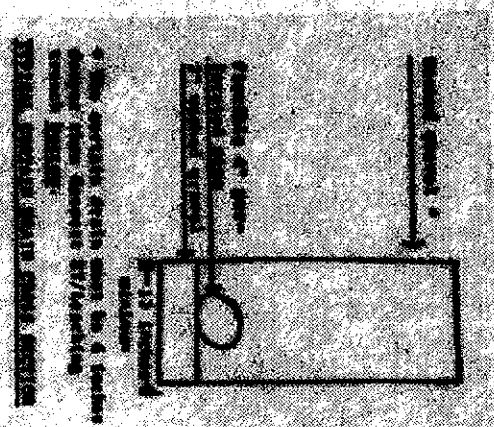
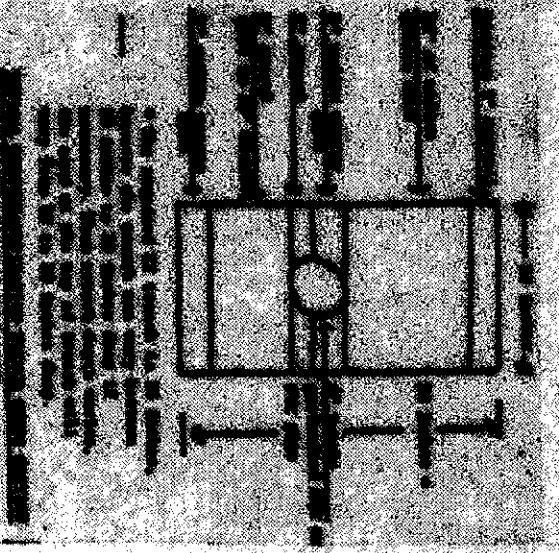

## HYDRAULIC PROFILE

HORIZ. 1" = 30' VERT. 1" = 5'

(VACANT)

MARSHA E. LUNDIN-NEWMAN  
VOL. 866 - PG. 986  
1A-72-14

389° 59' E 621.94

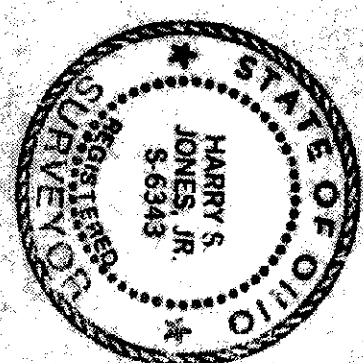
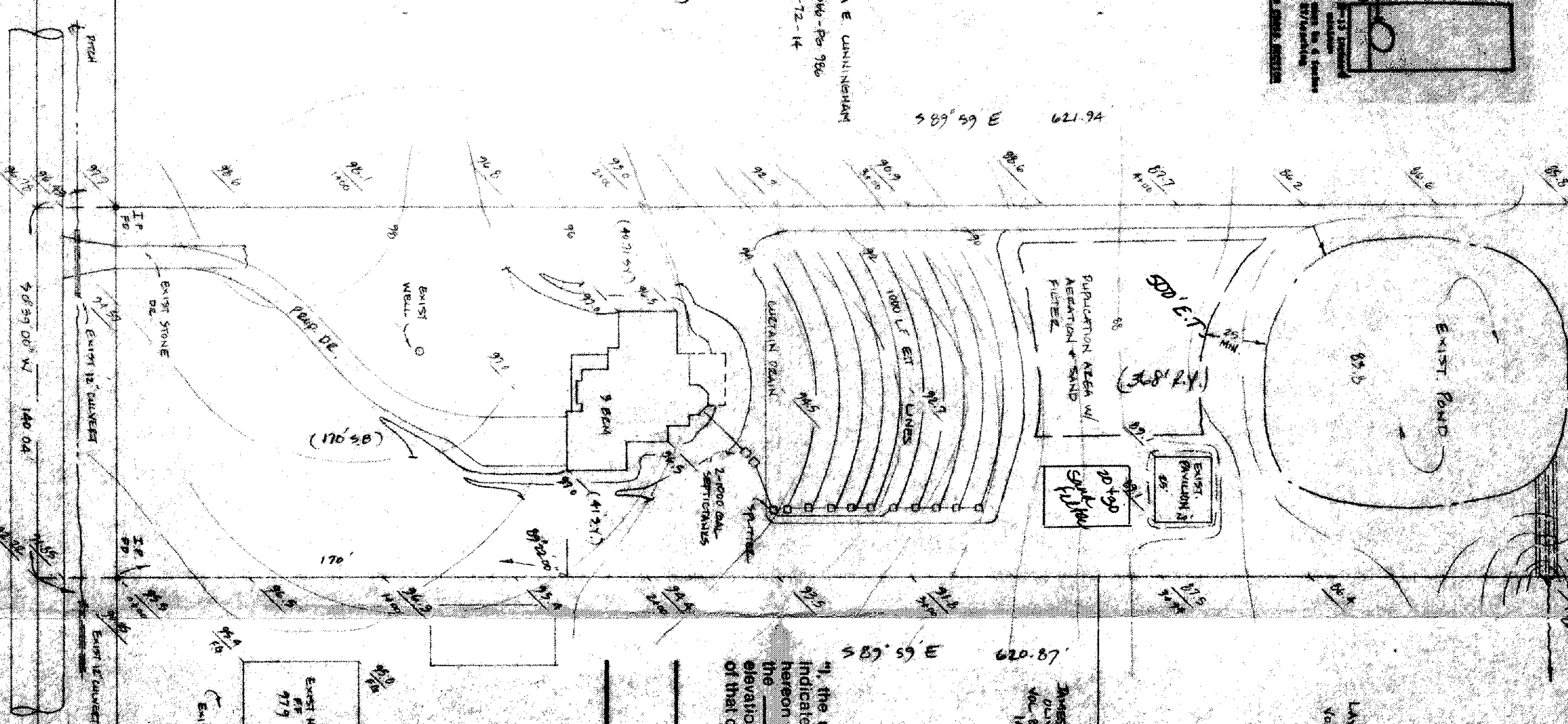

"I, the undersigned hereby certify that this topography indicated by 6", 1" or 2" contours, and elevations shown hereon represent an actual field survey of the day of 21-91, and that the elevations were taken at appropriate intervals and that as of that date they existed as indicated hereon."

REG. NO.

LAKE COUNTY GENERAL HEALTH DISTRICT  
Date 7-22-91  
JOEL LUCIA, R.S., M.P.H.  
Health Commissioner

BY: **N. NIKULIS**

