

BM - TOP HYD. EL. 100.00

Run M. H. 97.44 / 545

# 12" = 89.32

ROSENA AVE. 40'

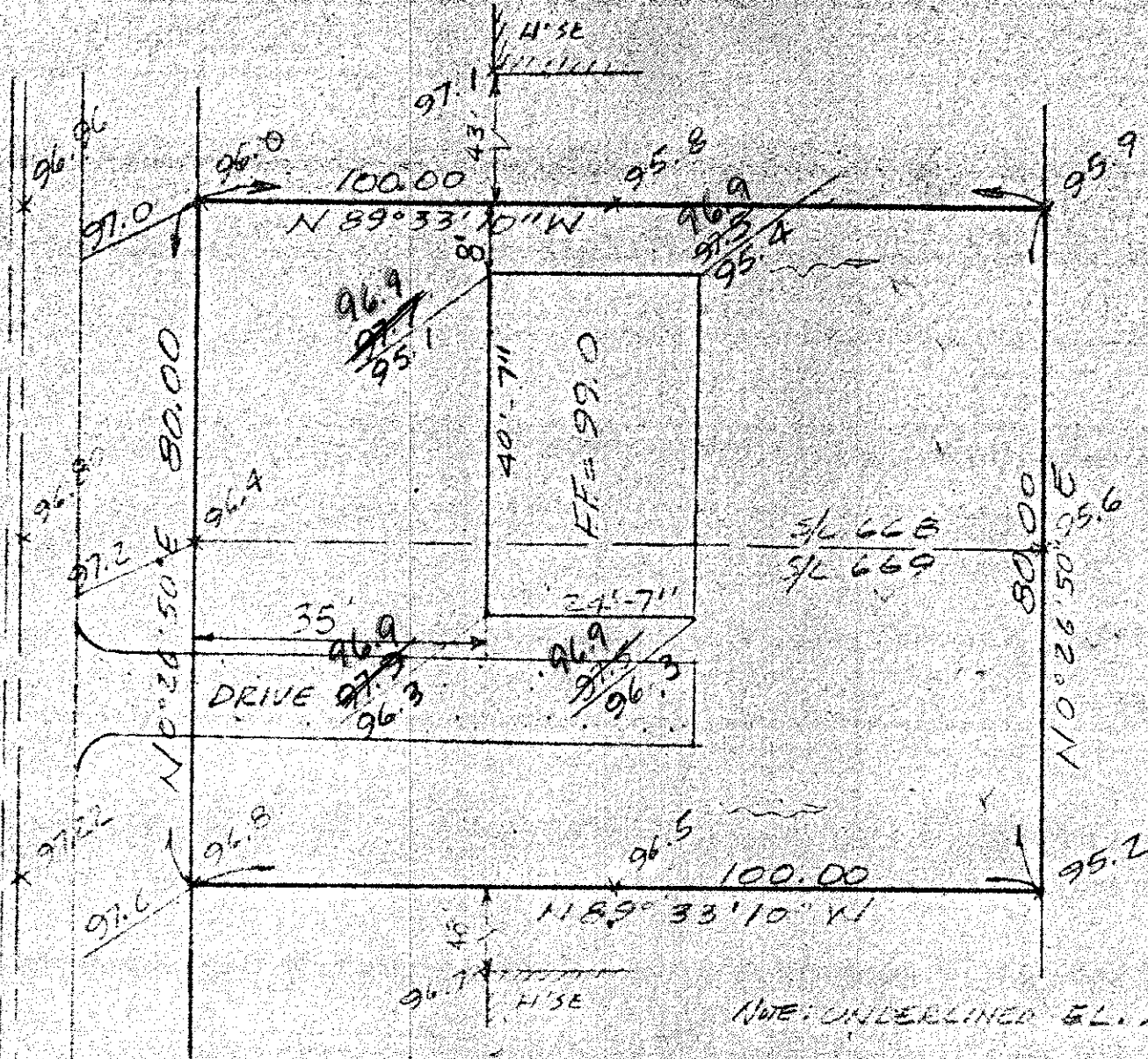

# GRADING PLAN FOR

GINGER CONSTR. CO.

S/L 668 & 669 MADISON GOLF LAKE LAND SUB.

MADISON TWP. - LAKE COUNTY, OHIO

SCALE: 1" = 20'

MAY, 1972

FULLERTON-KERR AND ASSOCIATES  
REGISTERED ENGINEERS AND SURVEYORS  
PAINESVILLE, OHIO

APPROVED  
MADISON TWP. ZONING

Permit: 8456

Zoning Inspector: OK

Grading Plan Approved  
as shown and/or noted  
THOMAS P. GILLES, P.E.  
Lake County Engineer

BY [Signature]

DATE: 24 May 72