

"I, the undersigned hereby certify that this topography indicated by 6", 1', or 2' contours, and elevations shown hereon represent an actual field survey made by me on the 18th day of JUNE, 2003 and that the elevations were taken at appropriate intervals and that as of that date they existed as indicated hereon."

Name Harry Jones #6243 Reg. No. 6243

Grading Plan Approved as shown and/or noted JAMES R. GILLS, P.E. Lake County Engineer

By RMJ Date 7/13/03

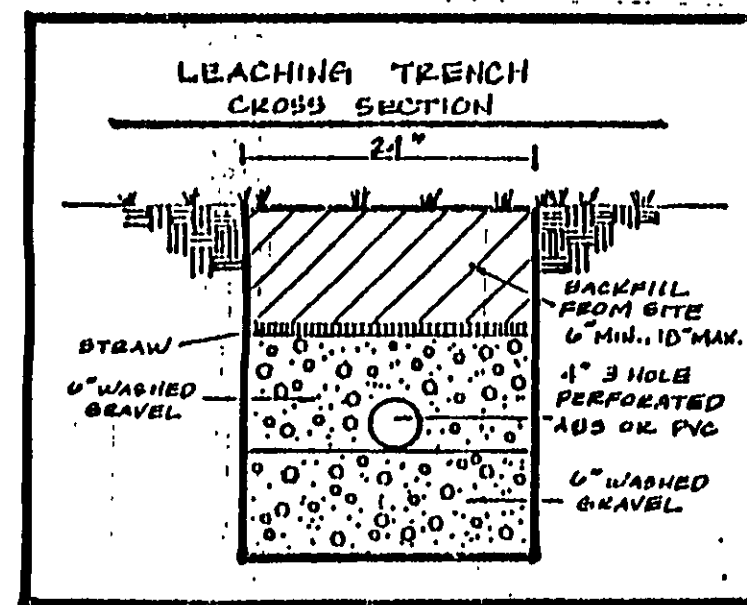
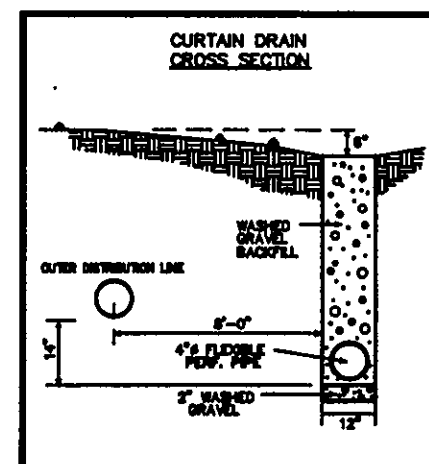
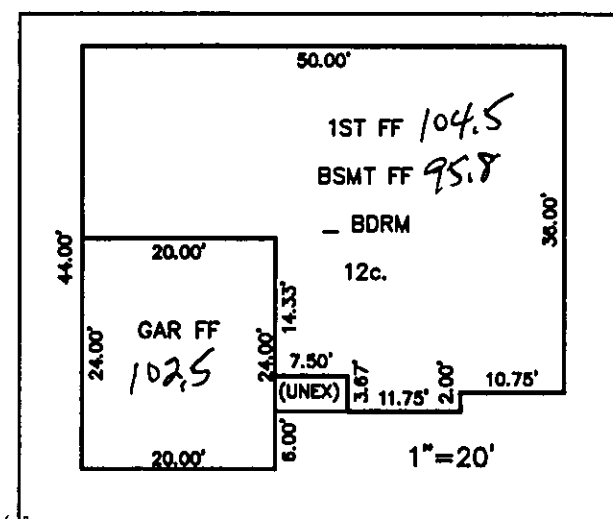

REVIEWED AND ACCEPTED
LAKE COUNTY GENERAL
HEALTH DISTRICT

Date 7-16-03 BY David B. Morris

SEWAGE DISPOSAL PERMIT MUST BE OBTAINED BY A LAKE COUNTY LICENSED INSTALLER BEFORE INSTALLATION.

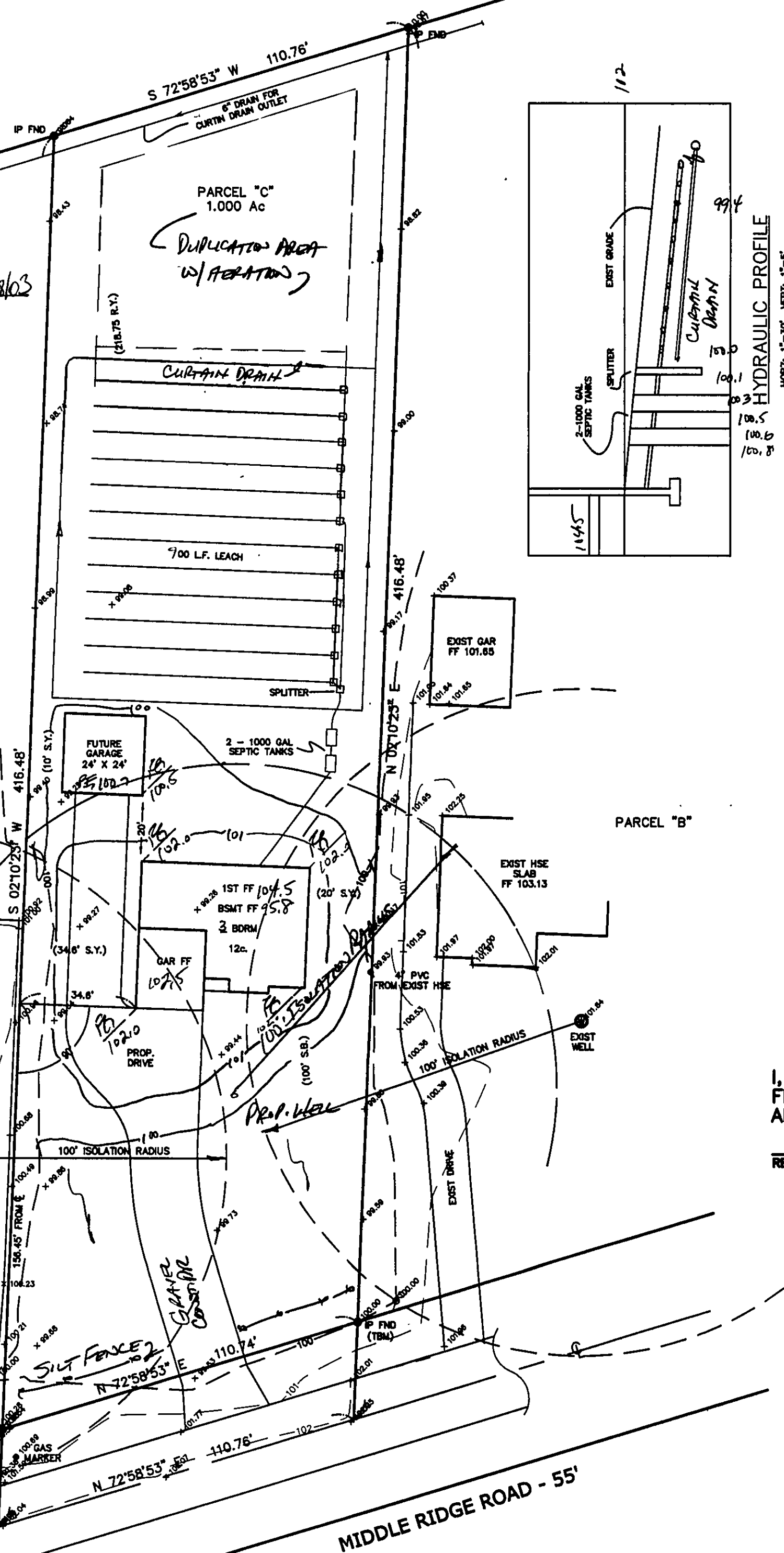

SITE PLAN

MADISON TOWNSHIP, LAKE COUNTY, OHIO

for: RAY ZIRKLE

CLIENT RAY ZIRKLE OWNER RAY ZIRKLE

ADDRESS STREET CITY ZIP

SUBDIVISION NAME TRACT STREET

VOL-PG. LOT "C"

SUBLOT NO. STREET VOL-PG. PERM. PARCEL NO.

LEGEND

SANITARY MANHOLE --- EXIST. ELEV. PROP. ELEV.

STORM MANHOLE --- AS BUILT ELEVATION

INLET OR CATCH BASIN --- INDICATES DIRECTION OF SURFACE DRAINAGE

HYDRANT --- 100.0

EXISTING CONTOURS --- 100.0

PROPOSED CONTOURS --- 100.0

REMARKS

ALL BOUNDARY DATA SHOWN WAS OBTAINED FROM (DEEDS, RECORDED SUBDIVISION PLAT OR OTHER PUBLIC RECORDS)

LOCATIONS AS SHOWN OF ADJACENT WELLS AND SEPTIC TANKS OBTAINED FROM LAKE COUNTY HEALTH DEPARTMENT

DESIGN CERTIFICATION

THIS PLAT WAS PREPARED BY ME, AND IS CORRECT TO THE BEST OF MY KNOWLEDGE AND BELIEF.

NAME Harry Jones SURVEYOR 6243 REGISTRATION NO. 6243

CHECK LIST

NO. OF BEDROOMS	WATER MAIN SIZE, LOCATION
2	SAN. SEWER SIZE & OR. LOC.
2	SAN. MH. CAST. ELEV. INV. ELEV.
2	SAN. CONN. SIZE, LOC. DEPTH
2	STORM SEWER SIZE & OR. LOC.
2	STORM MH. CAST. ELEV. INV. ELEV.
2	PAY/T TYPE GRADE CURBS
2	GAS LINE LOC. SIZE PRESSURE
2	SEPTIC TANK LOCATION & DUPLICATION AREA
2	WELL LOCATION
2	ISOLATION RADIUS FROM WELL

REVISIONS			PLAN PREPARED BY:		
NO.	DATE	BY	BABCOCK JONES & ASSOCIATES, INC.		
1	7/14/03	HJ	PAINESVILLE, OHIO		
2					
3			DRAWN BY B.P.	SCALE 1"=30'	PHONE NO. 440-357-1811
4			CHK'D. H.J.	DATE 6/20/03	DRAWING NO. 03-143
5			CREW W.B.	APP'D H.J.	

"AS BUILT" CERTIFICATION

I, HEREBY CERTIFY THAT THE CIRCLED GRADES ARE EXISTING FINISH GRADES CHECKED IN THE FIELD ON 7/17/03, 2003 AND ARE CORRECT TO THE BEST OF MY KNOWLEDGE AND BELIEF.

REGISTERED SURVEYOR REG. NO.

TBM - IP FND SOUTH EAST CORNER OF PROP. ELEV - 100.00

NOTE: ALL IRON PINS SET ARE 5/8" X 30" AND ARE CAPPED 07/17/03
BABCOCK JONES & ASSOCIATES, INC.
LAKE SWCD

EXISTING UTILITIES NOTE:
THE SIZE AND LOCATION, BOTH HORIZONTAL AND VERTICAL OF THE UNDERGROUND UTILITIES SHOWN HEREON, HAVE BEEN OBTAINED BY A SEARCH OF AVAILABLE RECORDS. VERIFICATION BY FIELD OBSERVATION HAS BEEN CONDUCTED WHERE PRACTICAL. HOWEVER, BABCOCK, JONES AND ASSOCIATES INC. DOES NOT GUARANTEE THE COMPLETENESS NOR ACCURACY THEREOF.

