

BENNETT RD.

N 88° 55' 30" E

85.00'

315.00' N 1° 04' 30" W

0.615 AC.

315.00' N 1° 04' 30" W

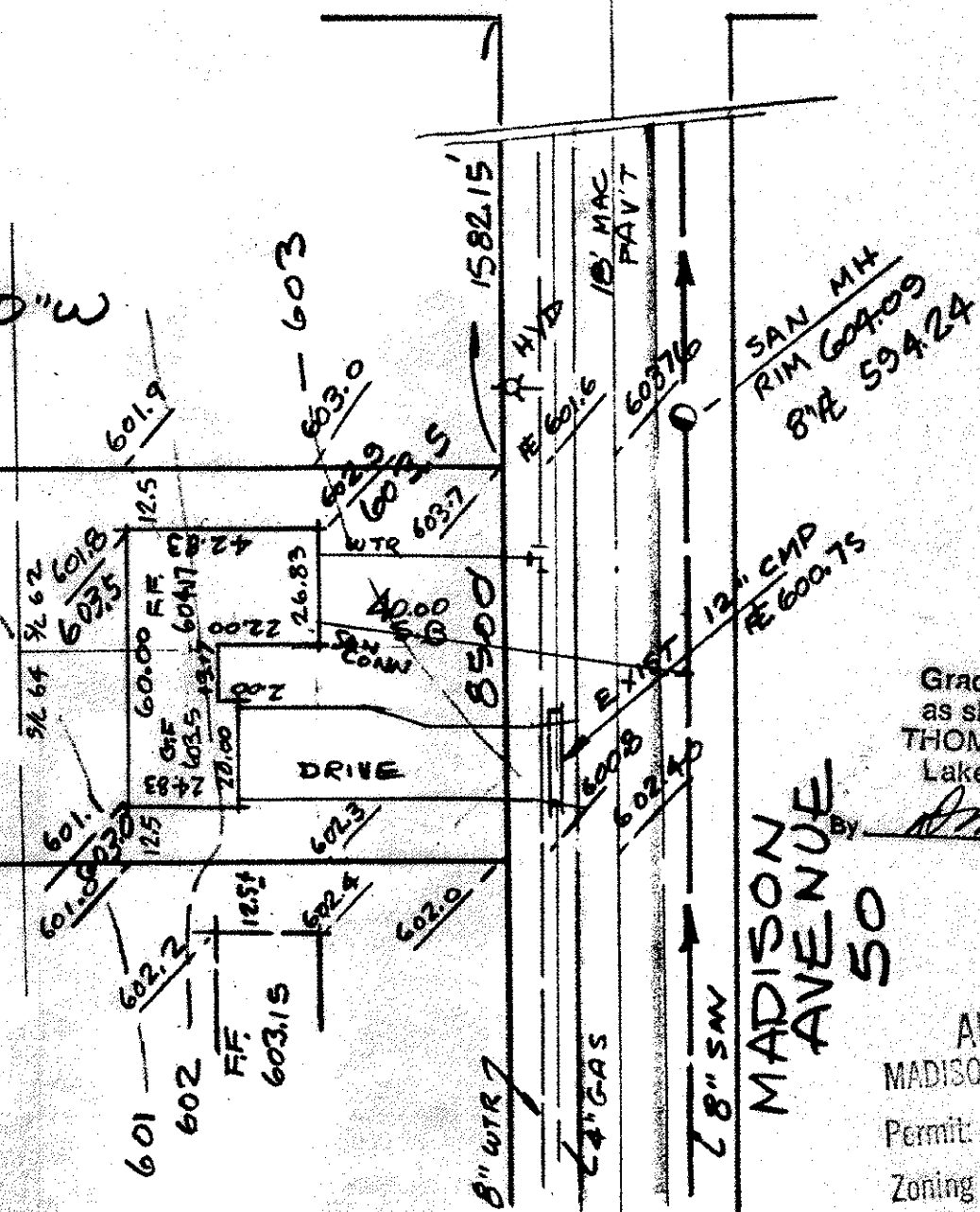

Grading Plan Approved  
as shown and/or noted  
THOMAS P. GILLES, P.E.  
Lake County Engineer

APPROVED  
MADISON TWP. ZONING

Permit: 11562

Zoning Inspector: Dem

DESIGN CERTIFICATION

THIS PLAT WAS PREPARED BY ME,  
AND IS CORRECT TO THE BEST OF  
MY KNOWLEDGE AND BELIEF.

*[Signature]*

REG. SURVEYOR NO. 5244

AS BUILT CERTIFICATION

I HEREBY CERTIFY THAT THE CIRCLED GRADES  
ARE EXISTING FINISH GRADES CHECKED IN THE  
FIELD ON \_\_\_\_\_ AND THAT  
SURVEY IS CORRECT TO THE BEST OF MY  
KNOWLEDGE AND BELIEF.

REG. SURVEYOR NO. \_\_\_\_\_



**COLPETZER · WOODS**  
CONSULTANTS, INC.

9470 MENTOR AVENUE • MENTOR, OHIO 44060 • (216) 357-7569

DATE 6/9/85

SCALE 1" = 40'

DRWN BY RJB

CHKD BY

JOB NO. 83103

FB 520 PG 17

**SITE PLAN**  
for JEFF CONSTRUCTION  
OF VACATED S/L 62 & 64 AND PART OF  
ELY LOT, TRACT NO 2  
IN  
MADISON TWP, LAKE COUNTY, O