

AS NOTED	DATE
DATE	DATE
DATE	DATE
DATE	DATE

ORION
Engineering, Inc.
11 West 2nd Street, Suite 201, Toledo, Ohio 43603
Phone (419) 244-4141 Fax (419) 244-4142

JERRY MILO
MADISON TOWNSHIP - LAKE COUNTY - OHIO

SITE PLAN

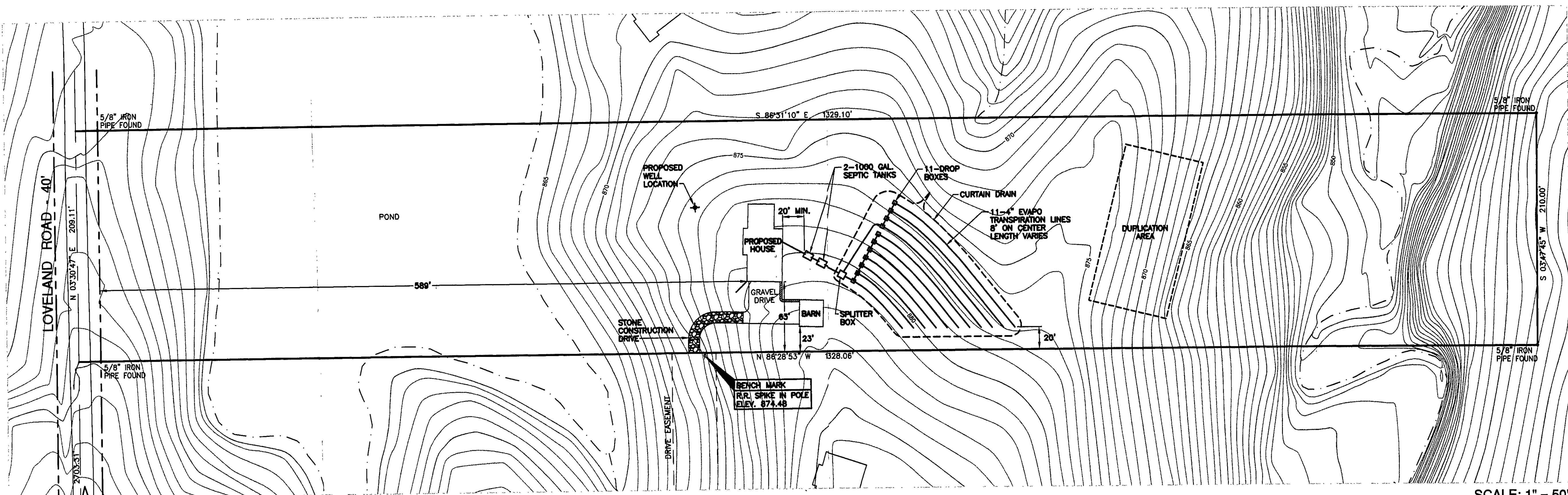

SCALE: 1" = 50'

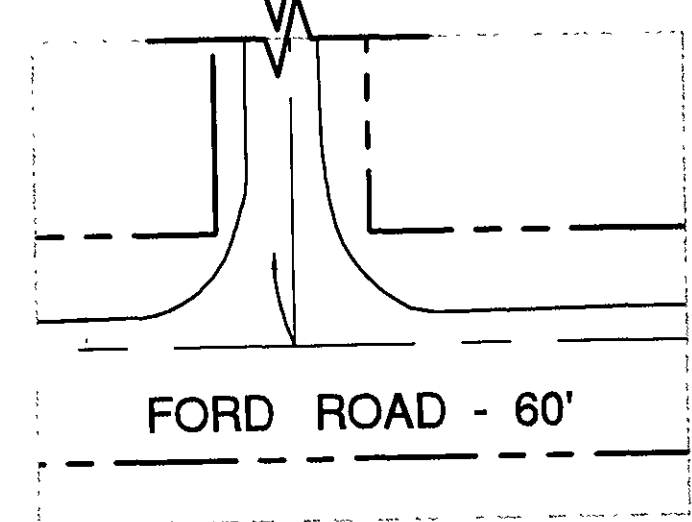

REVIEWED AND ACCEPTED
LAKE COUNTY GENERAL
HEALTH DISTRICT
Date: 6-30-04
Signature: *Shirley B. Novak* RS
SEWAGE DISPOSAL PERMIT MUST BE
OBTAINED BY A LAKE COUNTY LICENSED
INSTALLER BEFORE INSTALLATION IS
STARTED.

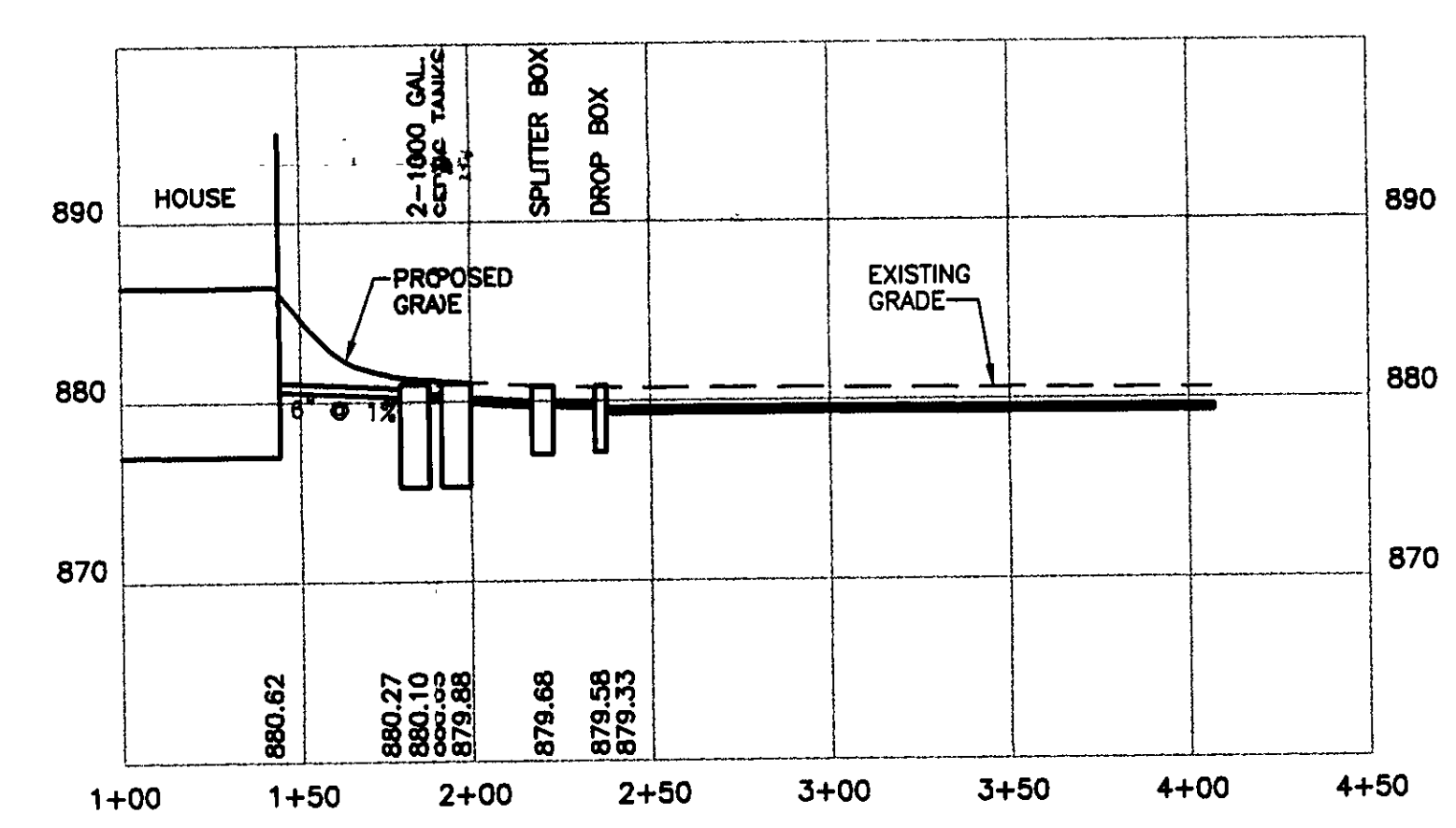

GENERAL NOTES:

1. BENCHMARK - RR SPIKE IN POLE SOUTH PROPERTY LINE ELEV. 874.48
2. CONTRACTOR RESPONSIBLE FOR CONTACTING THE OHIO UTILITY PROTECTION SERVICE 1 (800) 362-2764 AND ALL UTILITY COMPANIES A MINIMUM OF 48 HOURS PRIOR TO CONSTRUCTION.
3. EROSION AND SEDIMENT-CONTROL PRACTICES TO BE INSTALLED AS DESCRIBED IN THE RAIN WATER LAND DEVELOPMENT MANUAL AS DIRECTED BY THE LAKE COUNTY SOIL AND WATER CONSERVATION DISTRICT.
4. DISTURBED AREAS OF THE SITE THAT ARE TO REMAIN IDLE FOR MORE THAN THIRTY (30) DAYS SHALL BE PROPERLY SEEDED AND STRAW MULCHED WITHIN SEVEN (7) DAYS OF COMPLETION OF INITIAL GRADING. TEMPORARY SEEDING AND MULCHING OF A THIRTY (30) FOOT STRIP OF THE ENTIRE FRONT OF THE LOT SHALL BE MAINTAINED ON THE SITE ONCE INITIAL GRADING IS COMPLETE.
5. STRAW-MULCH SHALL BE APPLIED AT A RATE OF 1 BALE PER EVERY TEN (10) FEET OF CURB, AT A WIDTH OF THIRTY (30) FEET OF THE ENTIRE LENGTH OF THE LOT.

"I, THE UNDERSIGNED HEREBY CERTIFY THAT THE TOPOGRAPHY SHOWN HEREON, INDICATED BY ONE FOOT CONTOURS AND ELEVATIONS REPRESENTS AN ACTUAL FIELD TOPOGRAPHIC SURVEY MADE BY ME ON THE 24th DAY OF MAY, 2004 AND THAT THE ELEVATIONS SHOWN WERE TAKEN AT APPROPRIATE INTERVALS AND THAT AS OF THAT DATE THEY EXISTED AS INDICATED HEREON."
REGISTERED SURVEYOR 7245 REG. NO.

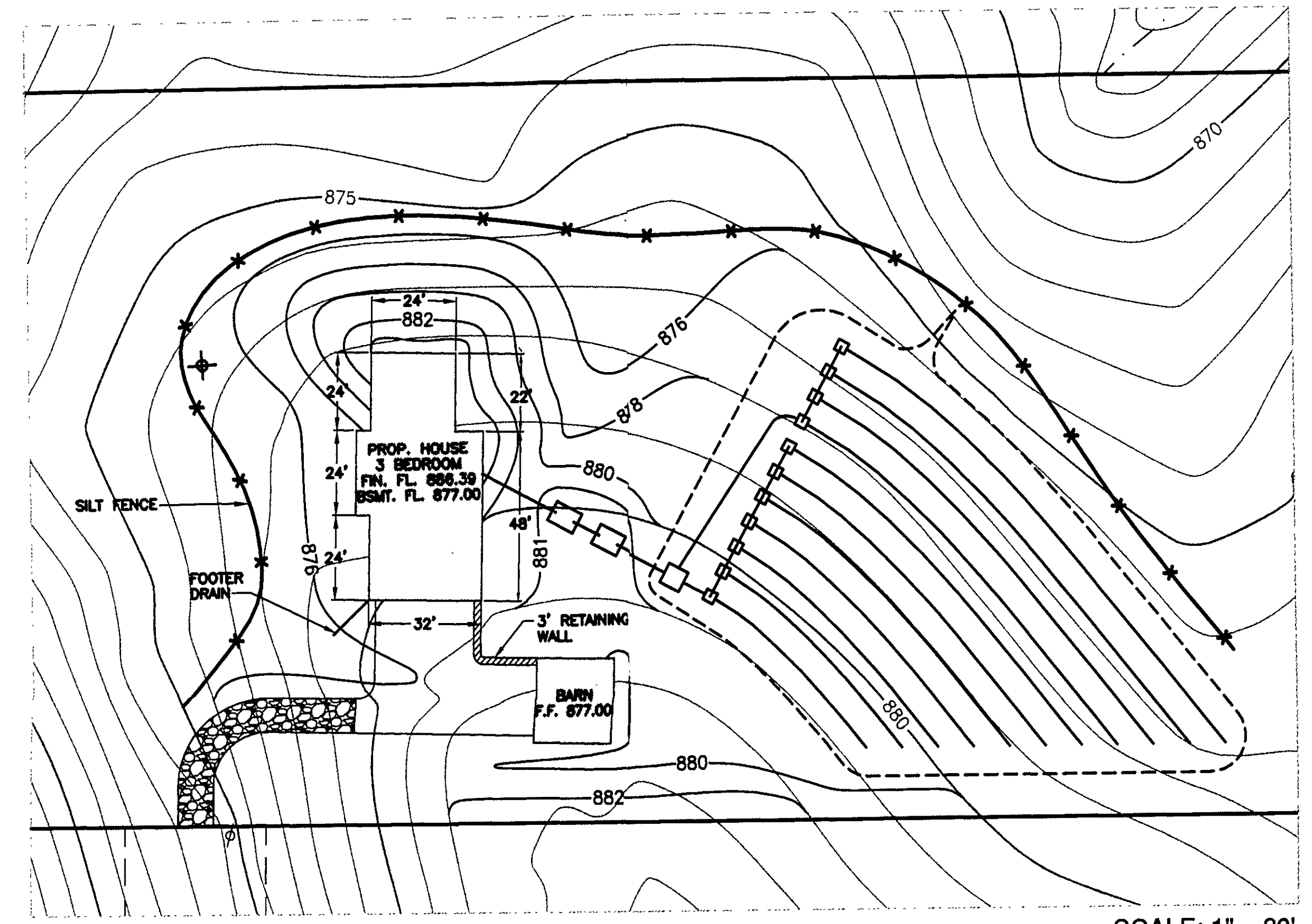

SCALE: 1" = 30'

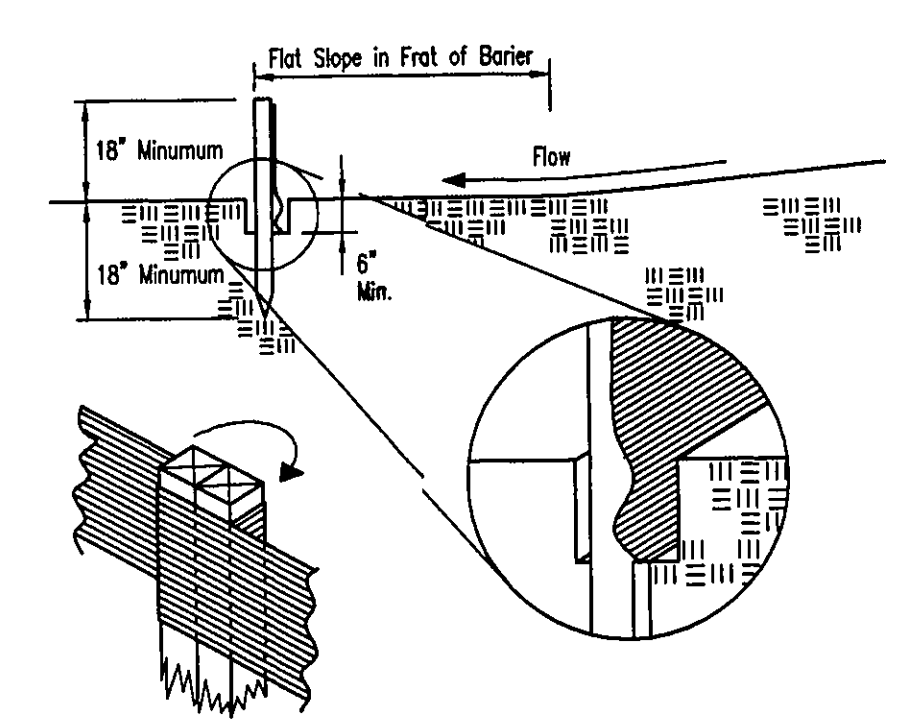

Silt Fence Detail

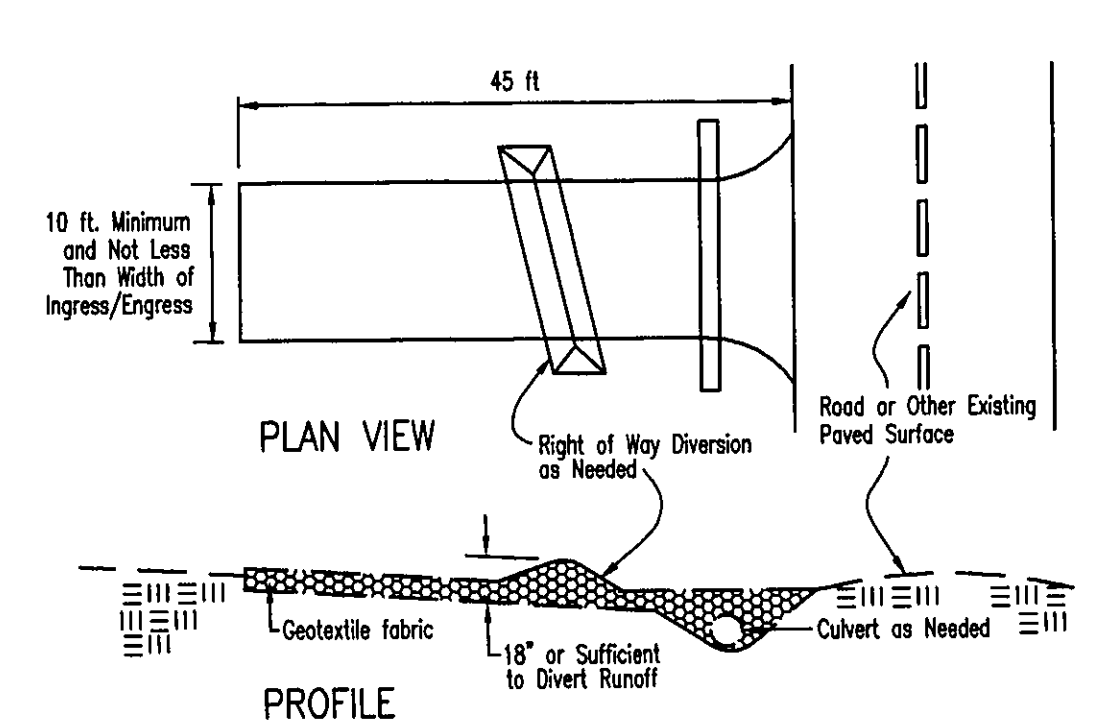

Construction Entrance Detail

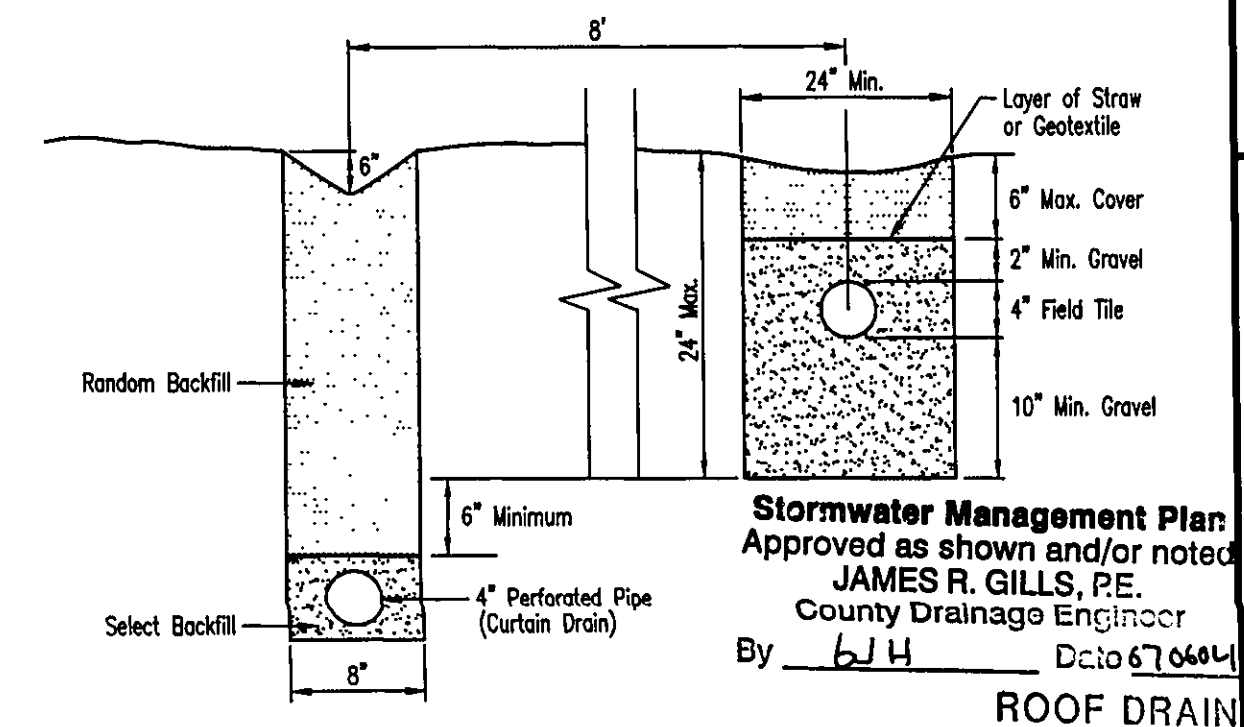

Evapo Transpiration Trench Section

Lynn M. Egenperger P.E.
LYNN M. EGENPERGER P.E. E-53262

29 June 2004
DATE

