

SITE PLAN

MASSACHUSETTS, LAKE COUNTY, OHIO

for: RETIRED, JR.

ADDRESS	STREET	CITY	ZIP
LOT			
TRACT			
VOLUME			
PAGE			
PERM. PARCEL NO.			
STREET			

LEGEND

SANITARY MANHOLE	WATER VALVE (GAS)
STORM MANHOLE	WATER METER (GAS)
INLET OR CATCH BASIN	AS BUILT ELEVATION
HYDRAUNT	INDICATES DIRECTION OF SURFACE DRAINAGE
EXISTING CONTOURS	
PROPOSED CONTOURS	
EXIST. ELEV.	100.0
PROP. ELEV.	100.0

REMARKS

ALL BOUNDARY DATA SHOWN WAS OBTAINED FROM (DEEDS, RECORDED SUBDIVISION PLAT OR OTHER PUBLIC RECORDS)
LOCATIONS AS SHOWN OF ADJACENT WELLS AND SEPTIC TANKS OBTAINED FROM LAKE COUNTY HEALTH DEPARTMENT

DESIGN CERTIFICATION

THIS PLAT WAS PREPARED BY ME, AND IS CORRECT TO THE BEST OF MY KNOWLEDGE AND BELIEF.

NAME: HARRY S. JONES, JR. SURVEYOR REGISTRATION NO. 56343

CHECK LIST

NO. OF BEDROOMS	WATER MAIN SIZE, LOCATION
DIMENSIONS	SAN. SEWER SIZE, LOC.
BEARINGS	SAN. MH. CAST. ELEV. INV. ELEV.
TIE TO NEAREST STREET	SAN. CONN. SIZE, LOC. DEPTH
SUBLOT NO. PARCEL NO.	STORM SEWER SIZE, LOC. DEPTH
SURROUNDING OWNERS	BLDG. DIMENSIONS FIN. GR.
BLDG. DIMENSIONS FIN. GR.	PAVT. TYPE GRADE CURBS
BLDG. TIES F.L.B. GRADES	GAS LINE LOC. SIZE PRESSURE
APPROX. TYPE WIDTH THICKNESS	SEPTIC TANK LOCATION & DUPLICATION AREA
SIDEWALK TYPE WIDTH THICKNESS	WELL LOCATION
CULVERT TYPE DIA. LENGTH	ISOLATION RADIUS FROM WELL
ROCK OUTCROPPINGS	

PLAN PREPARED BY:

BABCOCK • JONES & ASSOCIATES, INC.
PAINESVILLE, OHIO

NO.	DATE	BY
1	10/1/84	10/1/84
2	10/1/84	10/1/84
3	10/1/84	10/1/84
4	10/1/84	10/1/84
5	10/1/84	10/1/84

DRAWN BY	SCALE	PHONE NO.
CHK'D.	DATE	357-1811
APP'D.	DATE	
CREW	DATE	
CHIEF	DATE	

"AS BUILT" CERTIFICATION

I, HEREBY CERTIFY THAT THE CIRCLED GRADES ARE EXISTING FINISH GRADES CHECKED IN THE FIELD ON 10/1/84 AND ARE CORRECT TO THE BEST OF MY KNOWLEDGE AND BELIEF.

REGISTERED SURVEYOR REG. NO. 56343

10/1/84
10/1/84

APPROVED

MADISON TWP. ZONING
Permit: 12425
Zoning Inspector: 10/1/84

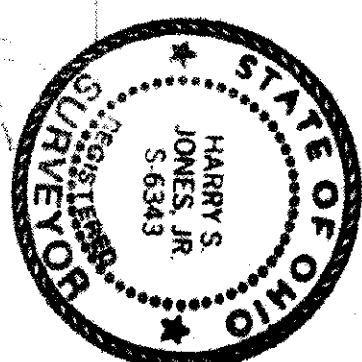

Grading Plan Approved
as shown and/or noted
THOMAS P. GILES, P.E.
Lake County Engineer
By: 10/1/84
Date: 10/1/84

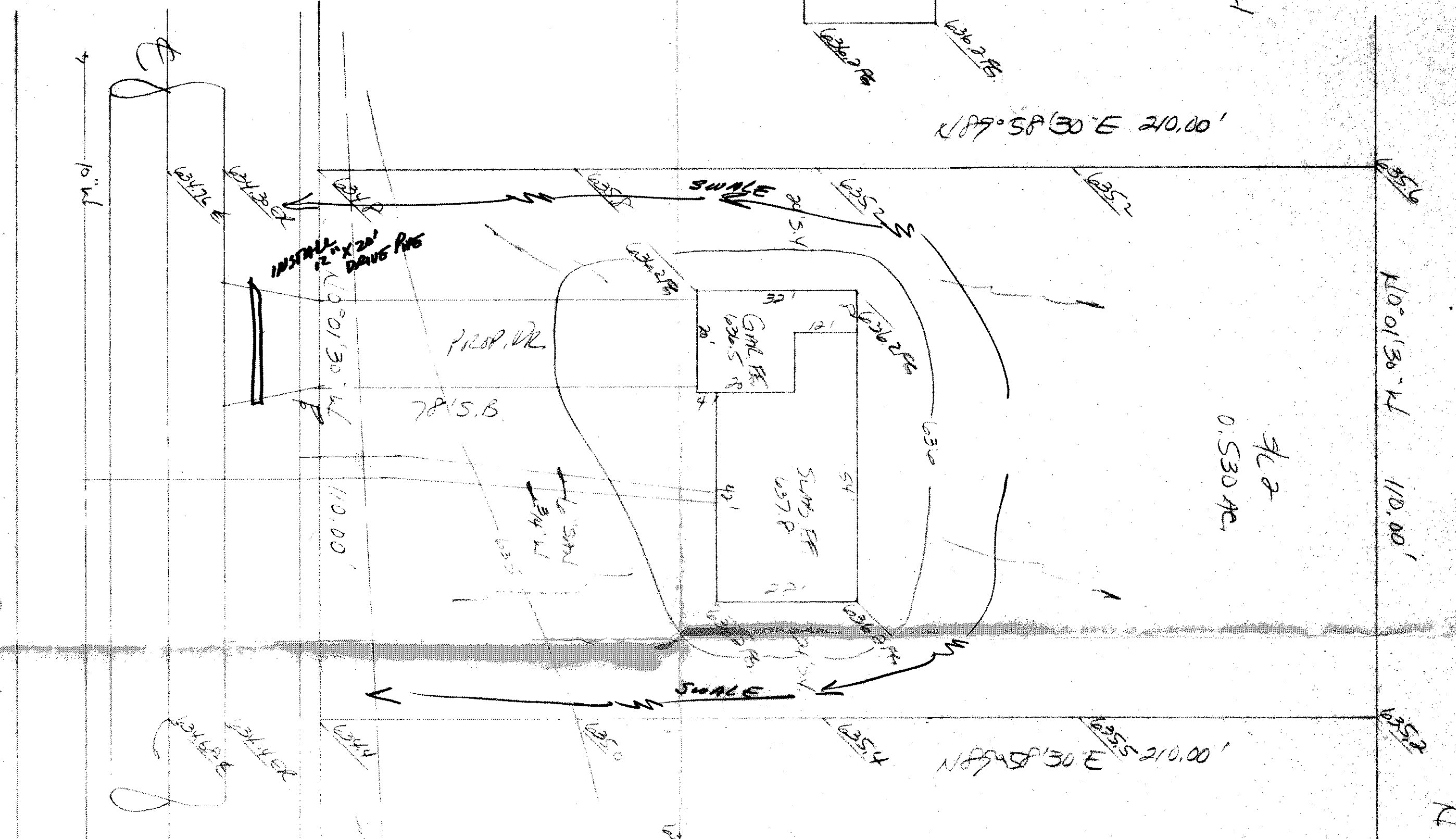

WHILES ROAD - 60'

10/1/84
10/1/84