



NOTE: ALL IRON PINS SET ARE
5/8" X 30" AND CAPPED
BABCOCK, JONES & ASSOC.

1/2

SITE PLAN

MADISON TWP., LAKE COUNTY, OHIO

for: CAPUTO

CLIENT		OWNER	
ADDRESS	STREET	CITY	ZIP
WINDJAMMER		TRACT	
SUBDIVISION	33-15	NAME	STREET
24	VOL-PG	LOT	STREET
SUBLOT NO.	STREET	VOL-PG	PERM. PARCEL NO.

LEGEND

SANITARY MANHOLE	---○---	EXIST. ELEV. 5-100.0	100.0 ± 2 PROP. ELEV.
STORM MANHOLE	---●---	AS BUILT ELEVATION	
INLET OR CATCH BASIN	---□---	INDICATES	
HYDRANT	---◇---	DIRECTION OF	
EXISTING CONTOURS	---○---	SURFACE DRAINAGE	
PROPOSED CONTOURS	---○---		

REMARKS

ALL BOUNDARY DATA SHOWN WAS OBTAINED FROM (DEEDS, RECORDED
SUBDIVISION PLAT OR OTHER PUBLIC RECORDS)

LOCATIONS AS SHOWN OF ADJACENT WELLS AND SEPTIC TANKS OBTAINED FROM
LAKE COUNTY HEALTH DEPARTMENT

DESIGN CERTIFICATION

THIS PLAT WAS PREPARED BY ME, AND IS CORRECT
TO THE BEST OF MY KNOWLEDGE AND BELIEF.

NAME James R. Gills, Jr. SURVEYOR REGISTRATION NO. #6343

CHECK LIST

NO. OF BEDROOMS	WATER MAIN SIZE, LOCATION
DIMENSIONS	SAN. SEWER SIZE & GR. LOC.
BEARINGS	SAN. MH. CAST. ELEV. INV. ELEV.
TIE TO NEAREST STREET	SAN. CONN. SIZE, LOC. DEPTH
SUBLOT NO. PARCEL NO.	STORM SEWER SIZE & GR. LOC.
SURROUNDING OWNERS	STORM MH. CAST. ELEV. INV. ELEV.
BLDG. DIMENSIONS FIN GR.	PAVT TYPE GRADE CURBS
BLDG. TIES PLT. GRADES	GAS LINE LOC. SIZE PRESSURE
APRON TYPE WIDTH THICKNESS	SEPTIC TANK LOCATION & DUPLICATION AREA
SIDEPALK TYPE WIDTH THICKNESS	WELL LOCATION
CULVERT TYPE DIA. LENGTH	ISOLATION RADIUS FROM WELL
ROCK OUTCROPPINGS	

REVISIONS			PLAN PREPARED BY:		
NO.	DATE	BY	BABCOCK · JONES & ASSOCIATES, INC.		
1			PAINESVILLE, OHIO		
2			DRAWN BY N.S.	SCALE 1" = 20'	PHONE NO. 440-367-1811
3			CHK'D. H.J.	DATE 6/8/04	DRAWING NO. 97-268-24
4			CHK'D. E.W.H.	APP'D H.J.	
5			CHK'D. E.W.H.	APP'D H.J.	

"AS BUILT" CERTIFICATION
I, HEREBY CERTIFY THAT THE CIRCLED GRADES ARE EXISTING
FINISH GRADES CHECKED IN THE FIELD ON _____, 20____
AND ARE CORRECT TO THE BEST OF MY KNOWLEDGE AND BELIEF.

REGISTERED SURVEYOR

Stormwater Management Plan

Approved as shown and/or noted

JAMES R. GILLS, JR.

County Drainage Engineer

By GJH Date 6/28/04

Subject to approval by:

<input type="checkbox"/> Zoning Department	<input type="checkbox"/> General Health District
<input type="checkbox"/> TBM TOP OF HYDRANT ELEV-635.75	<input type="checkbox"/> Soil & Water Conservation District
<input type="checkbox"/>	<input type="checkbox"/> Building Department (final approval)

ROOF DRAINS
SHALL DISCHARGE
TO SPLASH PANS.

EXISTING UTILITIES NOTE:
THE SIZE AND LOCATION, BOTH HORIZONTAL AND VERTICAL
OF THE UNDERGROUND UTILITIES SHOWN HEREON, HAVE BEEN
OBTAINED BY A SEARCH OF AVAILABLE RECORDS.
VERIFICATION BY FIELD OBSERVATION HAS BEEN CONDUCTED
WHERE PRACTICAL, HOWEVER, BABCOCK, JONES AND ASSOCIATES
INC. DOES NOT GUARANTEE THE COMPLETENESS NOR ACCURACY
THEREOF.

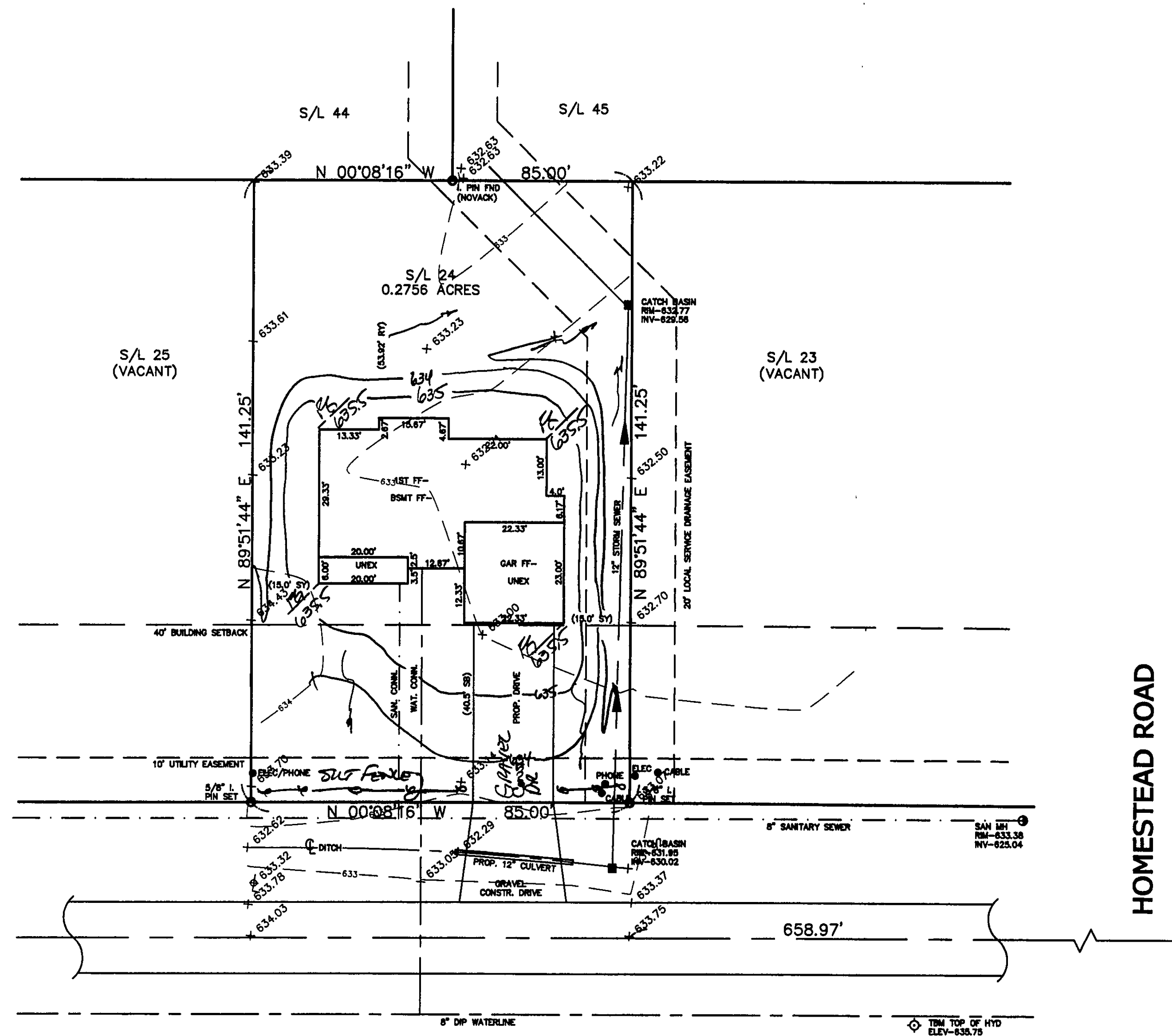
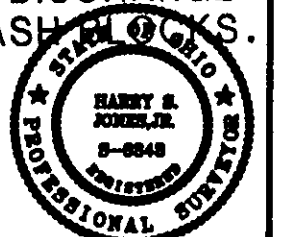

HAINES ROAD - 60'

APPROVED
MADISON TOWNSHIP ZONING

DATE 6/25/04

BY JM 21892