

NOTE: ALL IRON PINS SET ARE
5/8" X 30" AND ARE CAPPED
BABCOCK, JONES & ASSOC.

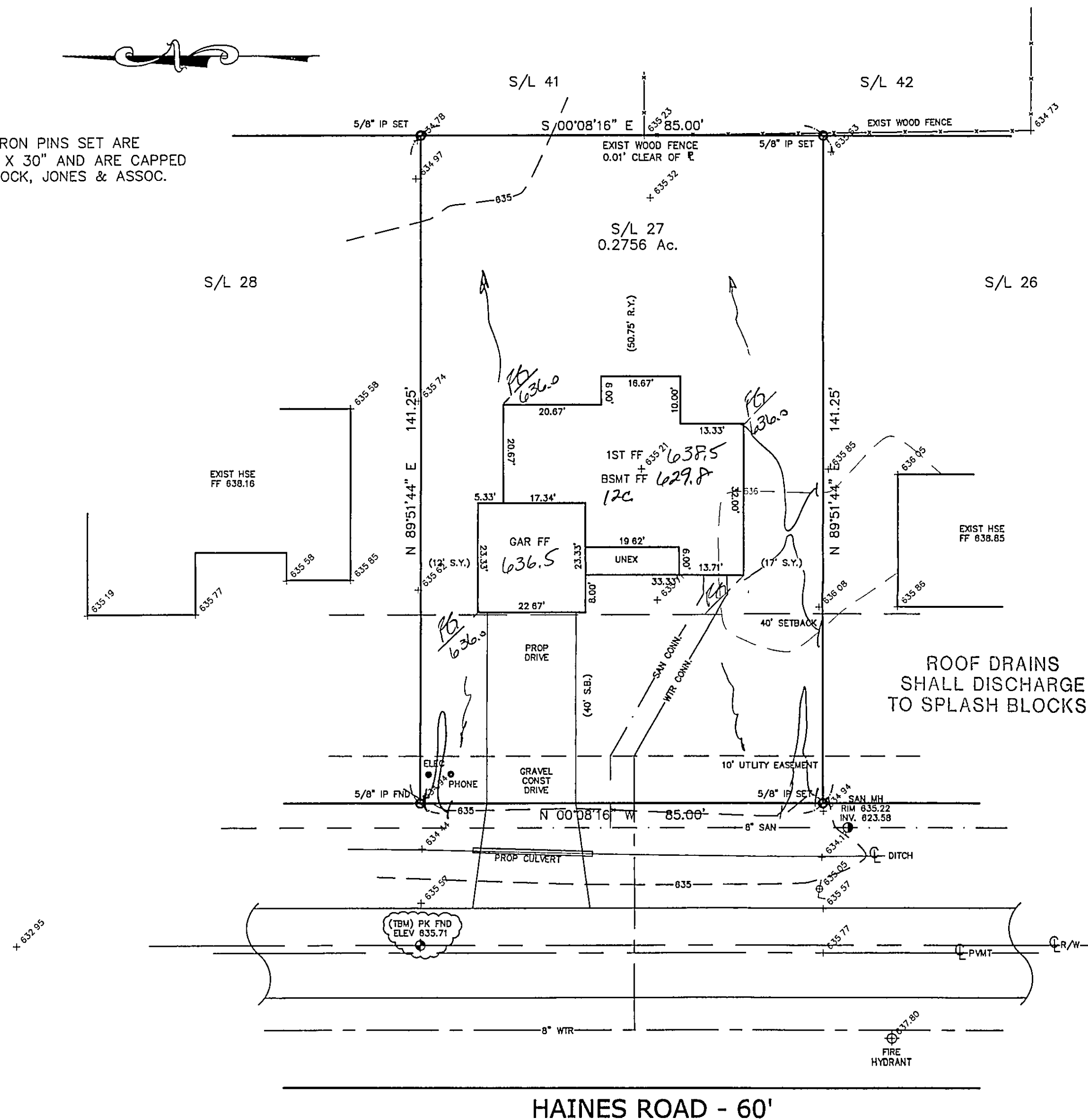

1/2

SITE PLAN

MADISON TOWNSHIP, LAKE COUNTY, OHIO

for: TRESGER

CLIENT

OWNER

ADDRESS

STREET

CITY

ZIP

WINDJAMMER BAY SUB II

SUBDIVISION

NAME

TRACT

STREET

27

33-15

VOL-PG.

LOT

PERM. PARCEL NO.

SUBLOT NO.

STREET

VOL-PG.

PERM. PARCEL NO.

LEGEND

SANITARY MANHOLE
STORM MANHOLE
INLET OR CATCH BASIN
HYDRANT
EXISTING CONTOURS
PROPOSED CONTOURS

EXIST. ELEV. 100.0
100.0
PROP. ELEV. 100.0
AS BUILT ELEVATION
INDICATES
DIRECTION OF
SURFACE DRAINAGE

REMARKS

ALL BOUNDARY DATA SHOWN WAS OBTAINED FROM (DEEDS, RECORDED
SUBDIVISION PLAT OR OTHER PUBLIC RECORDS)

LOCATIONS AS SHOWN OF ADJACENT WELLS AND SEPTIC TANKS OBTAINED FROM
LAKE COUNTY HEALTH DEPARTMENT

DESIGN CERTIFICATION

THIS PLAT WAS PREPARED BY ME, AND IS CORRECT
TO THE BEST OF MY KNOWLEDGE AND BELIEF.

NAME SURVEYOR REGISTRATION NO.

CHECK LIST

NO. OF BEDROOMS
DIMENSIONS
BEARINGS
TIE TO NEAREST STREET
SUBLOT NO. PARCEL NO.
SURROUNDING OWNERS
BLDG. DIMENSIONS FIN GR.
BLDG. TIES FL'R. GRADES
APRON TYPE WIDTH THICKNESS
SIDEWALK TYPE WIDTH THICKNESS
CULVERT TYPE DIA., LENGTH
ROCK OUTCROPPINGS

WATER MAIN SIZE, LOCATION
SAN. SEWER SIZE & GR. LOC.
SAN. MH. CAST. ELEV. INV. ELEV.
SAN. CONN. SIZE LOC. DEPTH
STORM SEWER SIZE & GR. LOC.
STORM MH. CAST. ELEV. INV. ELEV.
PAV'T TYPE GRADE CURBS
GAS LINE LOC. SIZE PRESSURE
SEPTIC TANK LOCATION & DUPLICATION AREA
WELL LOCATION
ISOLATION RADIUS FROM WELL

REVISIONS

NO.	DATE	BY
1		
2		
3		
4		
5		



PLAN PREPARED BY:

BABCOCK JONES & ASSOCIATES, INC.

PAINESVILLE, OHIO

DRAWN BY

B.P.

SCALE 1"=20'

PHONE NO. 440-357-1811

CHK'D.

H.J.

DATE 2/4/05

DRAWING NO. 97-268-27

CREW

W.B.

APP'D H.J.

"AS BUILT" CERTIFICATION

I, HEREBY CERTIFY THAT THE CIRCLED GRADES ARE EXISTING
FINISH GRADES CHECKED IN THE FIELD ON 2/4/05,
AND ARE CORRECT TO THE BEST OF MY KNOWLEDGE AND BELIEF.

REGISTERED SURVEYOR

REG. NO.

TBM - PK FND
ELEV - 635.71

APPROVED
TOWNSHIP ZONING

2/11/05
22140

Stormwater Management
Approved as shown and/or

JAMES R. GILLS, P.E.

County Drainage Engineer

By L.S.

Date 2/15/05

EXISTING UTILITIES NOTE:
THE SIZE AND LOCATION, BOTH HORIZONTAL AND VERTICAL
OF THE UNDERGROUND UTILITIES SHOWN HEREON, HAVE BEEN
OBTAINED BY A SEARCH OF AVAILABLE RECORDS.
VERIFICATION BY FIELD OBSERVATION HAS BEEN CONDUCTED
WHERE PRACTICAL, HOWEVER, BABCOCK, JONES AND ASSOCIATES
INC. DOES NOT GUARANTEE THE COMPLETENESS NOR ACCURACY
THEREOF.

