

GREEN ROAD 60'

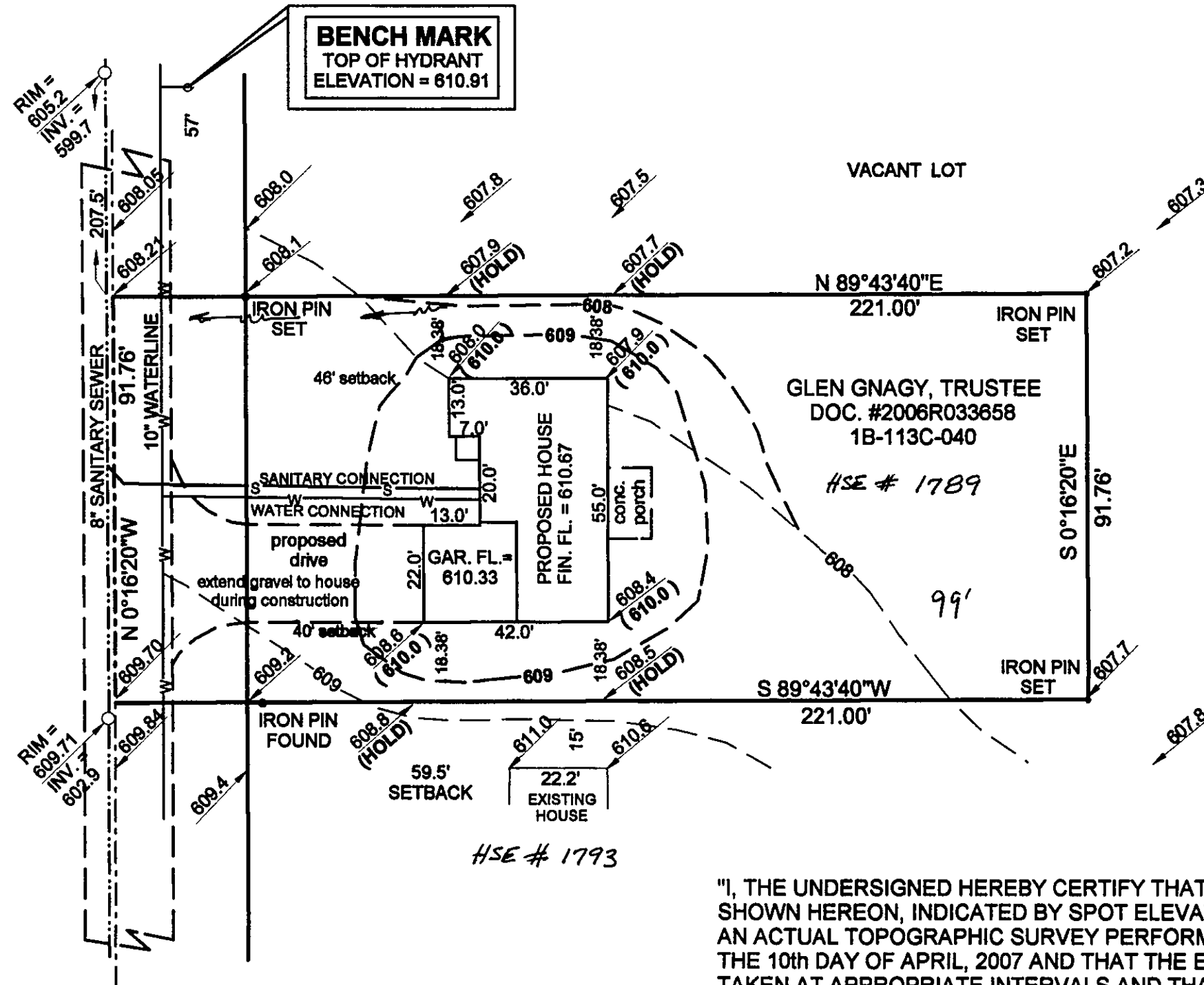

BENCH MARK
TOP OF HYDRANT
ELEVATION = 610.91

VACANT LOT

GLEN GNAGY, TRUSTEE
DOC. #2006R033658
1B-113C-040
HSE # 1789

HSE # 1793

"I, THE UNDERSIGNED HEREBY CERTIFY THAT THE TOPOGRAPHY SHOWN HEREON, INDICATED BY SPOT ELEVATIONS, REPRESENTS AN ACTUAL TOPOGRAPHIC SURVEY PERFORMED BY ME ON THE 10th DAY OF APRIL, 2007 AND THAT THE ELEVATIONS WERE TAKEN AT APPROPRIATE INTERVALS AND THAT AS OF THAT DATE THEY EXISTED AS INDICATED HEREON.

APPROVED
MADISON TOWNSHIP ZONING
DATE 4/11/07
BY JK 2-3017

JAMES A. ZIEMBA, PROFESSIONAL SURVEYOR #7094

SITE PLAN
FOR

A. B. C. BUILDERS

KNOWN AS BEING PART OF LOT 1,
TRACT 3 IN RANGE 6, TOWNSHIP 12 OF
THE CONNECTICUT WESTERN RESERVE

TOWNSHIP OF MADISON

COUNTY OF LAKE - STATE OF OHIO

Stormwater Management Plan
Approved as shown and/or noted
JAMES R. GILLS, P.E.
County Drainage Engineer
By L.S. Date 4/17/07

EXISTING ELEVATION
(PROPOSED ELEVATION)

EXISTING CONTOUR
PROPOSED CONTOUR

NOTES: WATER AND SEWER CONNECTIONS ARE TO
BE VERIFIED AT TIME OF CONSTRUCTION.

d.s. = DOWNSPOUTS WITH SPLASHBLOCKS.

0' 15' 30' 60'
SCALE 1" = 30'

BENCHMARK SURVEY COMPANY
5964 SOUTH RIDGE ROAD
MADISON, OHIO 44057
APRIL 10, 2007
1-440-428-8599

