

NOTE: Underlined Elevations Indicate Proposed Grades

Eric Shores, Inc.  
Vol. 574, Pg. 162

Curve Data  
 R = 907.69'  
 A = 58.32'  
 Δ = 3° 40' 53"  
 T = 29.17'  
 C = 58.31'  
 S. 1° 09' 49" W.

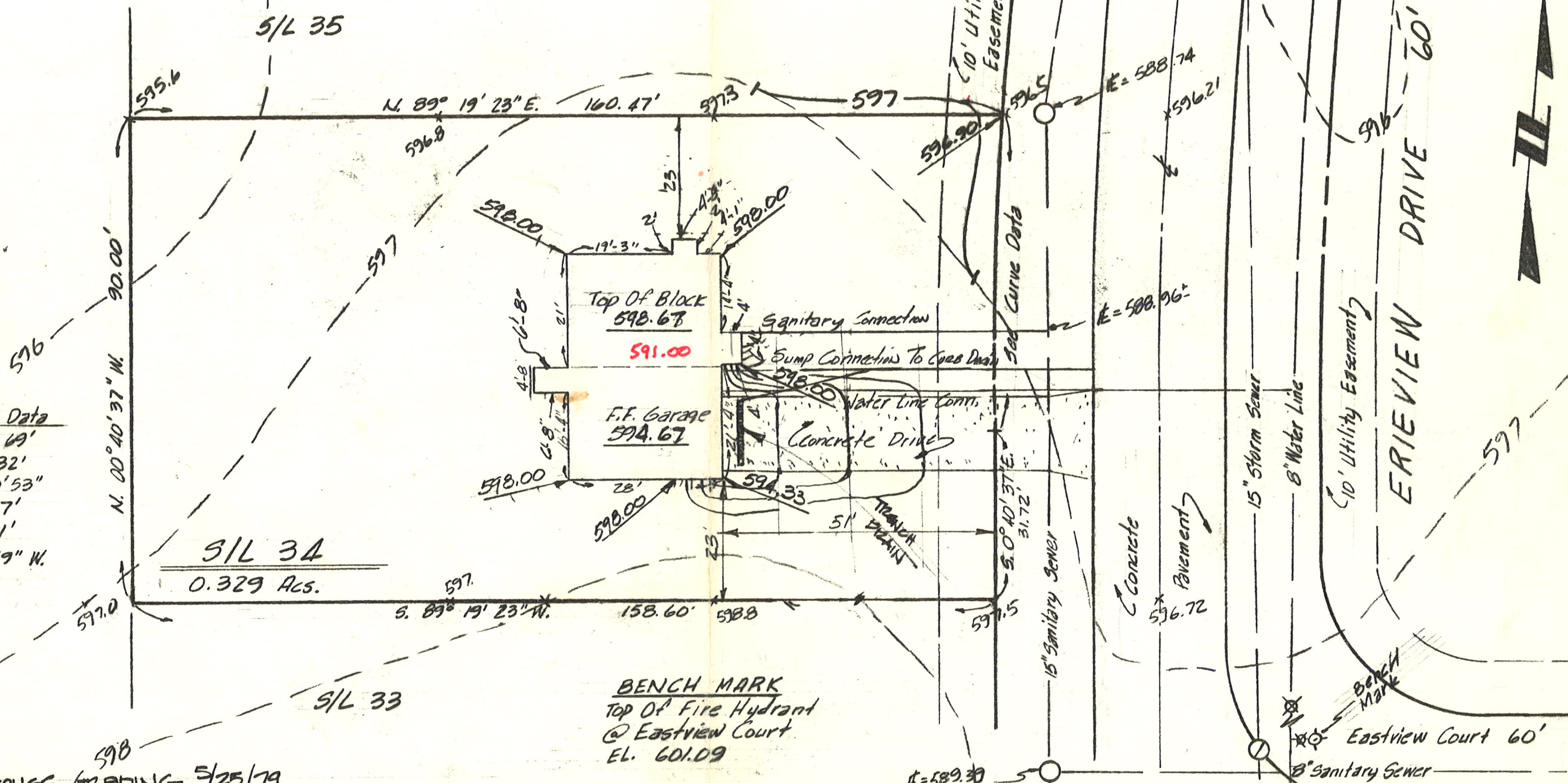

S/L 34  
0.329 Acs.

BENCH MARK  
TOP OF FIRE HYDRANT  
@ Eastview Court  
EL. 601.09

REVISION: HOUSE GRADING 5/25/79

DESIGN CERTIFICATION  
 THIS PLAT WAS PREPARED BY ME,  
 AND IS CORRECT TO THE BEST OF  
 MY KNOWLEDGE AND BELIEF.  
*Cliff J. Preece*  
 REG. SURVEYOR NO. 4785

AS BUILT CERTIFICATION  
 I HEREBY CERTIFY THAT THE CIRCLED GRADES  
 ARE EXISTING FINISH GRADES CHECKED IN THE  
 FIELD ON \_\_\_\_\_ AND THAT  
 SURVEY IS CORRECT TO THE BEST OF MY  
 KNOWLEDGE AND BELIEF.  
 REG. SURVEYOR NO. \_\_\_\_\_

**COLPETZER · WOODS**  
 CONSULTANTS, INC.

DATE Feb. 8<sup>th</sup> 1979  
 SCALE 1" = 20'  
 DRWN BY ECF  
 CHKD BY CP  
 JOB NO. 78/107  
 FB # 322 PG # 36

Site Plan  
 For  
**NEFF - FAUVER**  
 Being S/L # 34 In The Erieview Estates Subdivision  
 Madison Township, Lake County, Ohio