

· PLOT PLAN ·
 for ROBERT SNYDER
 OF PARCEL NO. 1, CONTAINING 1.5 AC.
 OF LAND ON DAYTON RD. IN THE TWP. OF
 MADISON

FRANK B. THOMAS & ASSOC. INC.
 CONSULTING ENGINEERS
 SCALE: 1" = 50'
 JULY, 1977

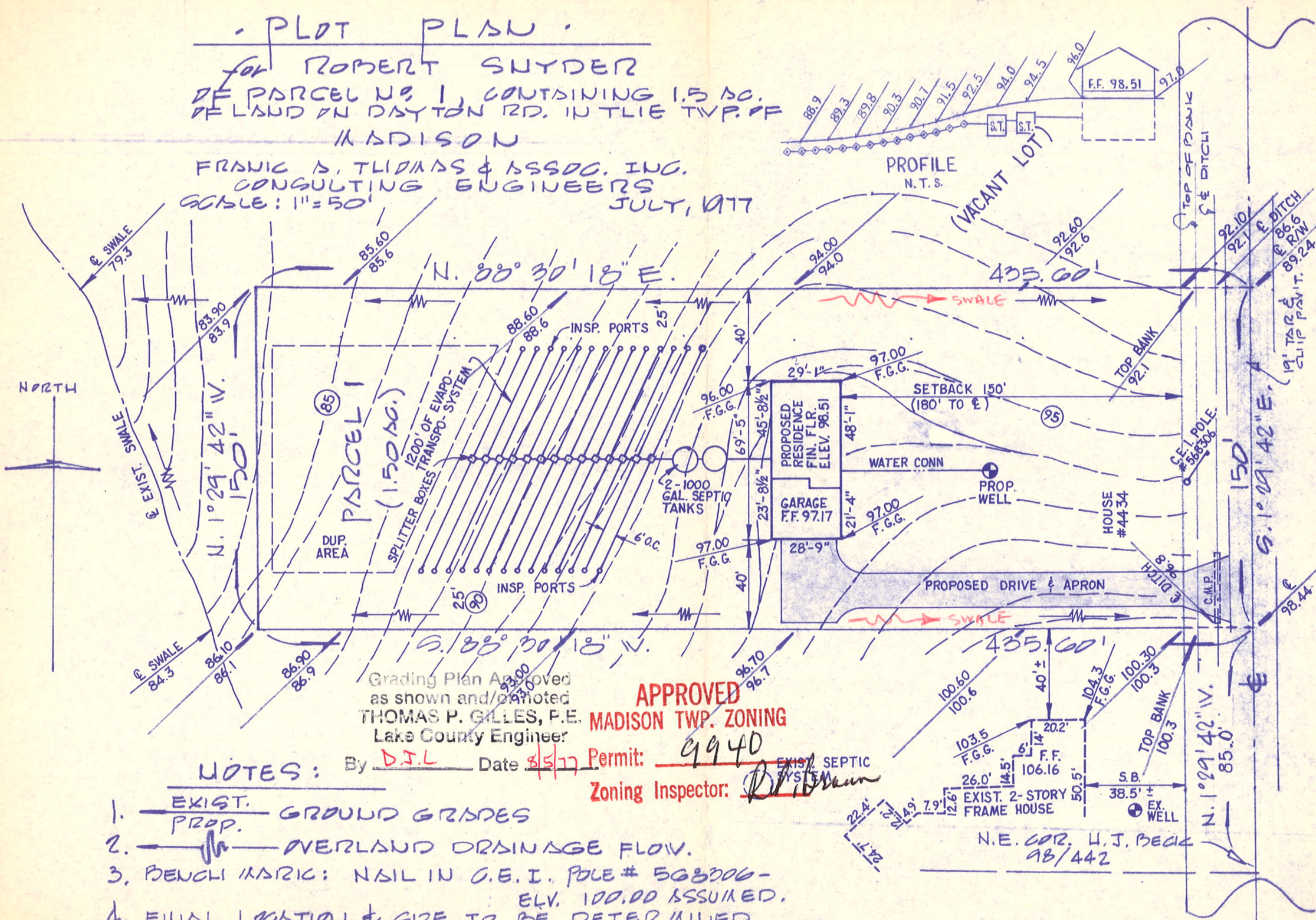

Grading Plan Approved
 as shown and/or noted
 THOMAS P. GILLES, P.E.
 Lake County Engineer

APPROVED
MADISON TWP. ZONING

By D.J.L. Date 8/5/77 Permit: 9940
 Zoning Inspector: [Signature]

NOTES:

1. EXIST. GROUND GRADES
PROP.
2. OVERLAND DRAINAGE FLOW.
3. BENCH MARK: NAIL IN C.E.I. POLE # 568306 -
ELV. 100.00 ASSUMED.
4. FINAL LOCATION & SIZE TO BE DETERMINED
BY LAKE COUNTY HEALTH DEPT

DAYTON ROAD (60' R/W)

