

REVISIONS	BY
REVISED COUNTY ENGINEER 9-20-01	WSO

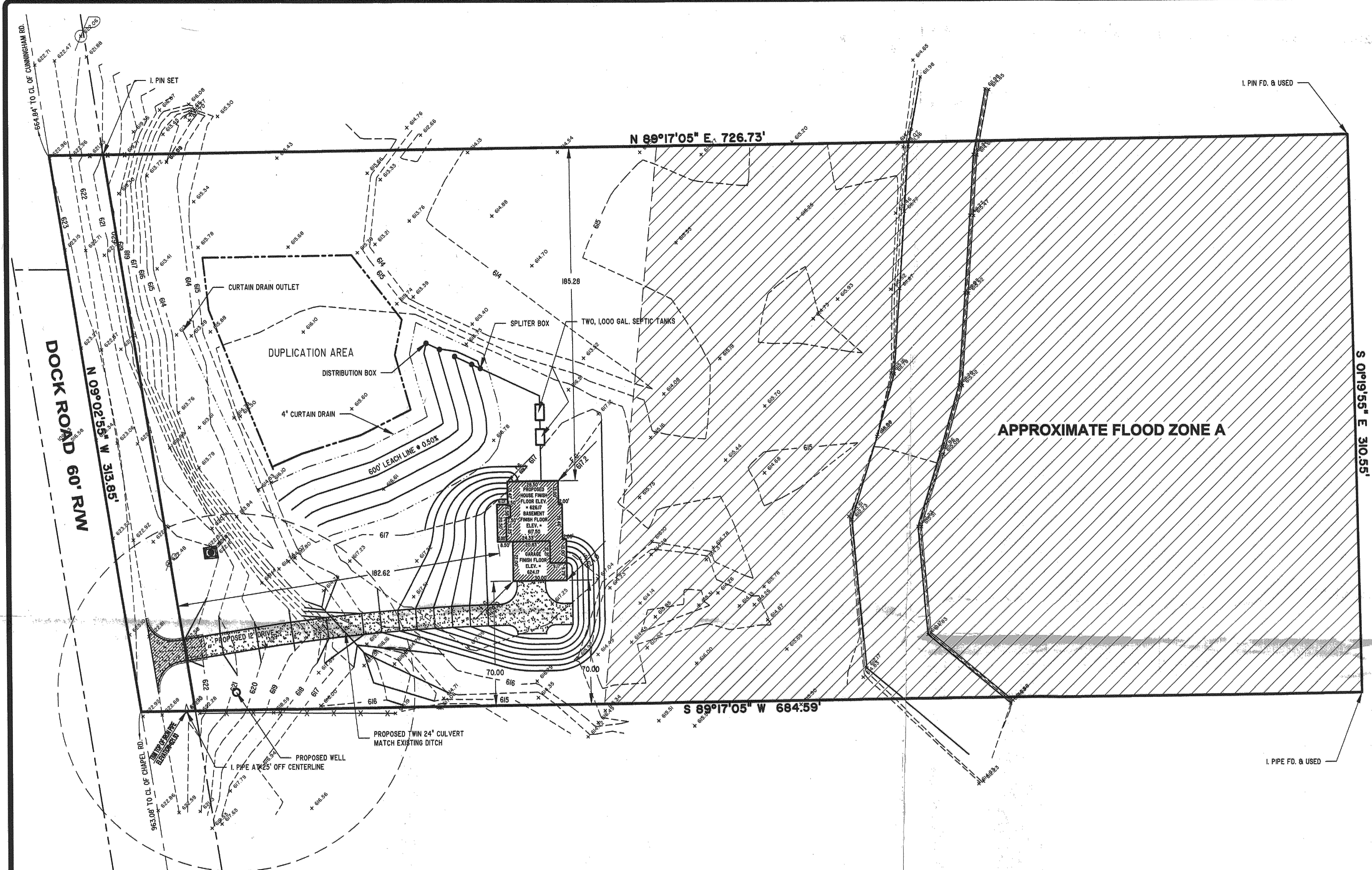

GENERAL NOTES:

1. BENCHMARK - TOP OF IRON PIPE FOUND AT THE SOUTHWEST PROPERTY CORNER, ELEVATION = 621.93.
2. DRIVEWAY APRON TO BE 6" THICK CONCRETE.
3. ALL DOWNSPOUTS TO BE OUTLETTED TO SPLASH BLOCKS.
4. CONTRACTOR RESPONSIBLE FOR CONTACTING THE OHIO UTILITY PROTECTION SERVICE (1.800.362.2764) AND ALL UTILITY COMPANIES A MINIMUM OF 48 HOURS PRIOR TO CONSTRUCTION.
5. THE LOCATION BOTH HORIZONTAL AND VERTICAL OF EXISTING UNDERGROUND UTILITIES SHOWN HEREON, HAVE BEEN OBTAINED BY A DILIGENT AND COMPREHENSIVE SEARCH OF AVAILABLE RECORDS. VERIFICATION BY FIELD OBSERVATION HAS BEEN CONDUCTED WHERE PRACTICAL. HOWEVER, BARRINGTON CONSULTING GROUP, INC. DOES NOT GUARANTEE THE COMPLETENESS, NOR ACCURACY THEREOF.
6. CONTRACTOR SHALL VERIFY ELEVATIONS OF LATERAL INVERTS IN THE FIELD PRIOR TO FOUNDATION EXCAVATION.
7. EROSION AND SEDIMENT-CONTROL PRACTICES TO BE INSTALLED AS DESCRIBED IN THE RAIN WATER LAND DEVELOPMENT MANUAL AS DIRECTED BY THE LAKE COUNTY SOIL AND WATER CONSERVATION DISTRICT.
8. TEMPORARY SEEDING SHALL BE APPLIED ON ALL DISTURBED SOIL THAT WILL NOT BE REWORKED FOR WITHIN 30 DAYS. THESE IDLE AREAS TO BE SEEDED WITHIN 7 DAYS.

CERTIFICATION :

"I, THE UNDERSIGNED HEREBY CERTIFIES THAT THIS TOPOGRAPHY INDICATED BY 1 FOOT CONTOURS AND ELEVATION SHOWN HEREON REPRESENTS AN ACTUAL SURVEY MADE BY ME ON THE 4th DAY OF MARCH, 2001 AND THE ELEVATIONS WERE TAKEN AT AN APPROPRIATE INTERVAL AND AS OF THAT DAY THEY EXISTED AS INDICATED HEREON.

"I HEREBY CERTIFY THAT THIS PLAN WAS PREPARED BY ME AND IS CORRECT TO THE BEST OF MY KNOWLEDGE AND BELIEF"

David W. Novak
DAVID W. NOVAK, P.S. No. 7507

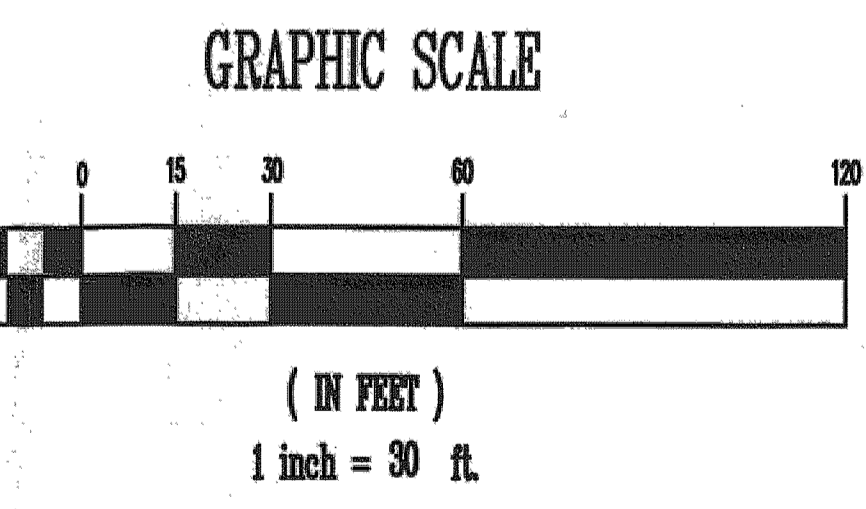

FLOOD ZONE INFORMATION PROVIDED BY NATIONAL FLOOD INSURANCE PROGRAM'S FIRM FLOOD INSURANCE RATE MAP PANEL 12 OF 75 COMMUNITY-PANEL NUMBER 390771 0012 C EFFECTIVE JANUARY 2, 1981.

Grading Plan Approved as shown and/or noted
JAMES R. GILLS, P.E.
Lake County Engineer
By: *JRM* Date: 9/25/01

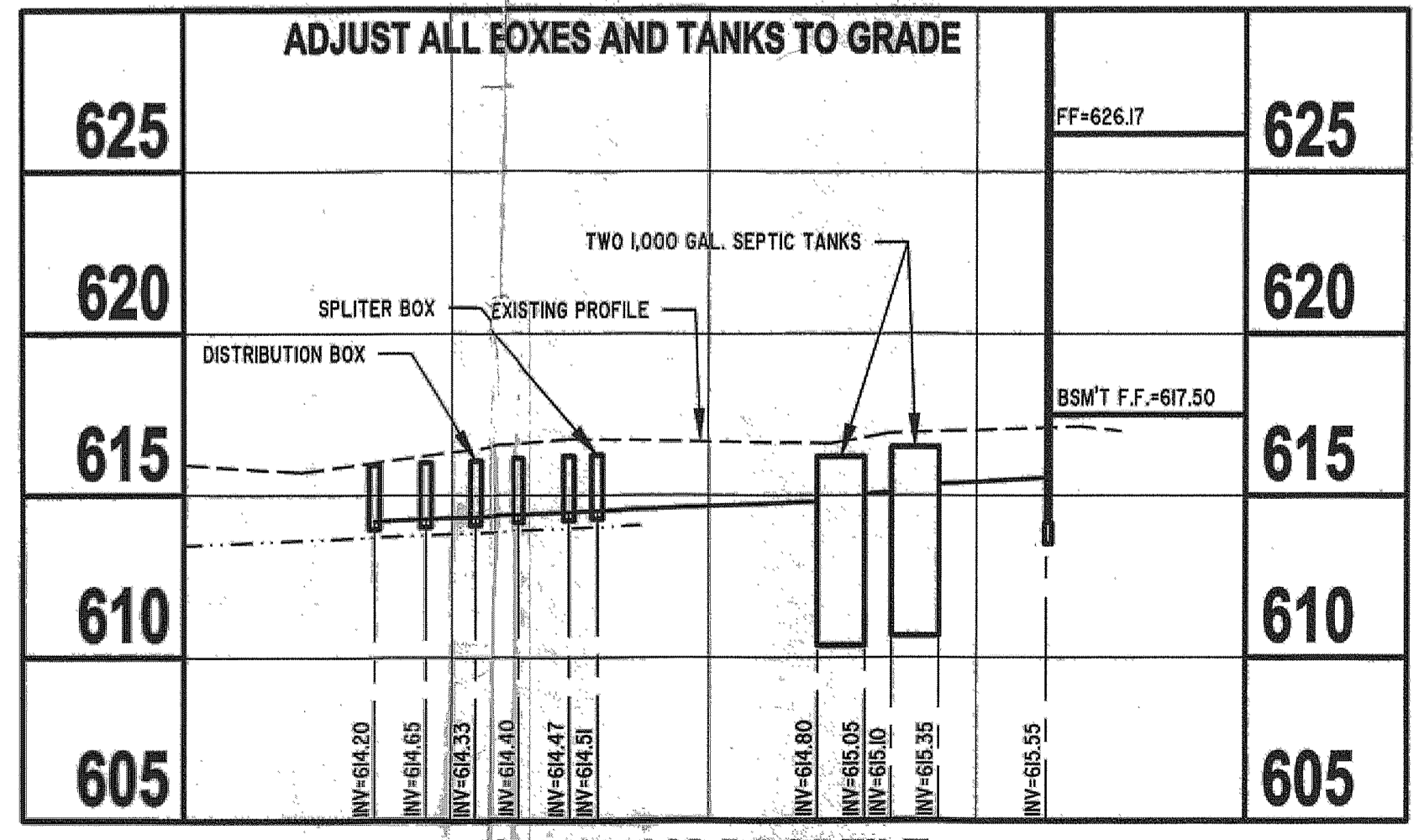

HYDRAULIC PROFILE
SCALE: 1" = 30' HORZ., 1" = 5' VERT.

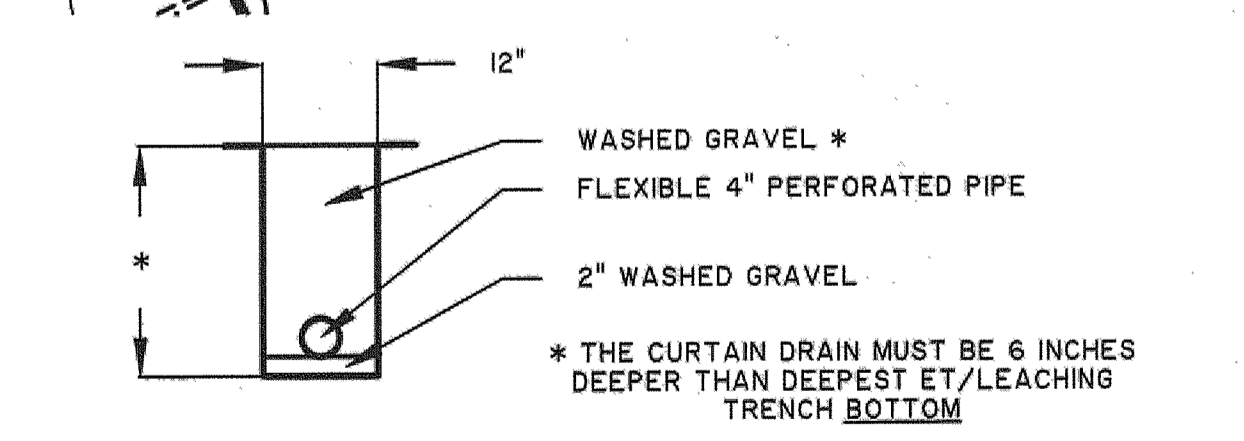

TYPICAL CURTAIN DRAIN CROSS SECTION

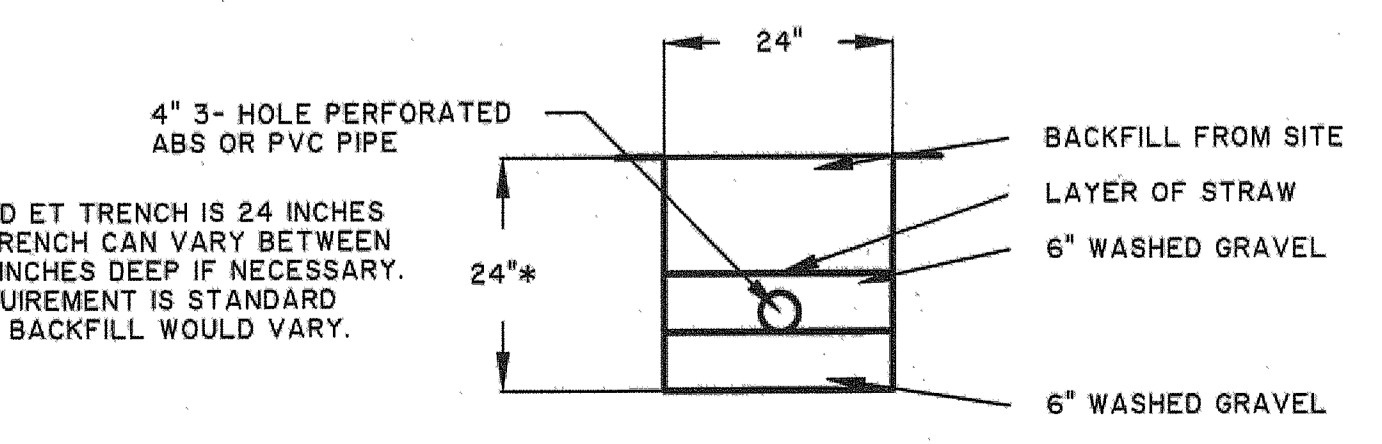

TYPICAL LEACHING TRENCH CROSS SECTION

W:\2001\10139\10139.dwg Thu Sep 20 07:53:37 2001 Copyright Barrington Consulting Group, Inc.

Barrington
CONSULTING GROUP, INC.
38342 WESTERN PARKWAY, SUITE 10
WILLOUGHBY, OHIO 44094
PHONE 440.946.1761 FAX 440.918.0486

LONGO, ROBERT & JEAN
ROBERT LONGO
873 STUART DRIVE
SOUTH EUCLID, OHIO 44121
440-951-4844

SITE PLAN
P.P. # 1A-85-4 DOCK ROAD
MADISON, OHIO 44057
LONGO RESIDENCE

DRAWN
B.R. LEARN
CHECKED
DWN
DATE
AUGUST 23, 2001
SCALE
1" = 30'
JOB NO.
01039
SHEET

OF SHEETS
11