

SITE PLAN

Madison Township, Lake County, Ohio

for: Ben Field, Inc.

1596 Chillicothe Rd., Breesville, Ohio

ADDER STREET CITY ZIP

Grading Plan Approved
as shown and/or noted
by THOMAS P. GILLES, P.E.
Lake County Engineer

By APR Date 11-16-88

SUBDIVISION <u>11-18</u>		LOT	TRACT
VOL. <u>11-18</u>		VOLUME	PAGE
SHEET NO. <u>11-18</u>		PERM. PARCEL NO.	STREET

LEGEND SANITARY MANHOLE WATER VALVE (GAS) STORM MANHOLE WATER METER (GAS) INLET OR CATCH BASIN AS BUILT ELEVATION HYDRANT EXISTING CONTOURS PROPOSED CONTOURS EXIST. ELEV. 100.0 PROP. ELEV. INDICATES DIRECTION OF SURFACE DRAINAGE	
---	--

REMARKS

ALL BOUNDARY DATA SHOWN WAS OBTAINED FROM IDEEDS, RECORDED SUBDIVISION PLAT OR OTHER PUBLIC RECORDS)

LOCATIONS AS SHOWN OF ADJACENT WELLS AND SEPTIC TANKS OBTAINED FROM LAKE COUNTY HEALTH DEPARTMENT

DESIGN CERTIFICATION

THIS PLAT WAS PREPARED BY ME, AND IS CORRECT TO THE BEST OF MY KNOWLEDGE AND BELIEF.

NAME Thomas P. Gilles SURVEYOR REGISTRATION NO. 16593

CHECK LIST

NO. OF BEDROOMS	WATER MAIN SIZE, LOCATION
DIMENSIONS	SAN. SEWER SIZE & GR. LOC.
BEARINGS	SAN. MH. CAST. ELEV. INV. ELEV.
TIE TO NEAREST STREET	SAN. CONN. SIZE, LOC. DEPTH
SUBLOT NO. PARCEL NO.	STORM SEWER SIZE & GR. LOC.
SURROUNDING OWNERS	STORM MH. CAST ELEV. INV. ELEV.
BLDG. DIMENSIONS FIN. GR.	PAVT TYPE GRADE CURBS
BLDG. TIES FLR. GRADES	GAS LINE LOC. SIZE PRESSURE
APPROX TYPE WIDTH THICKNESS	SEPTIC TANK LOCATION & DUPLICATION AREA
SEWER TYPE WIDTH THICKNESS	WELL LOCATION
CULVERT TYPE DIA. LENGTH	ISOLATION RADIUS FROM WELL
ROCK OUTCROPPINGS	

REVISIONS

NO.	DATE	BY
1		
2		
3		
4		
5		

PLAN PREPARED BY: BABCOCK • JONES & ASSOCIATES, INC. PAINESVILLE, OHIO

DRAWN BY: HT **SCALE:** 1" = 30' **PHONE NO.:** 357-1811

CHK'D: HT **DATE:** 3/25/86 **DRAWING NO.:**

CREW CHIEF: WJ **APP'D:** HT **79-064-116**

"AS BUILT" CERTIFICATION

I, HEREBY CERTIFY THAT THE CIRCLED GRADES ARE EXISTING FINISH GRADES CHECKED IN THE FIELD ON 11-19, 19 88 AND ARE CORRECT TO THE BEST OF MY KNOWLEDGE AND BELIEF.

APPROVED 11758 **REGISTERED SURVEYOR** **REG. NO.**

Zoning Inspector: X. Jones

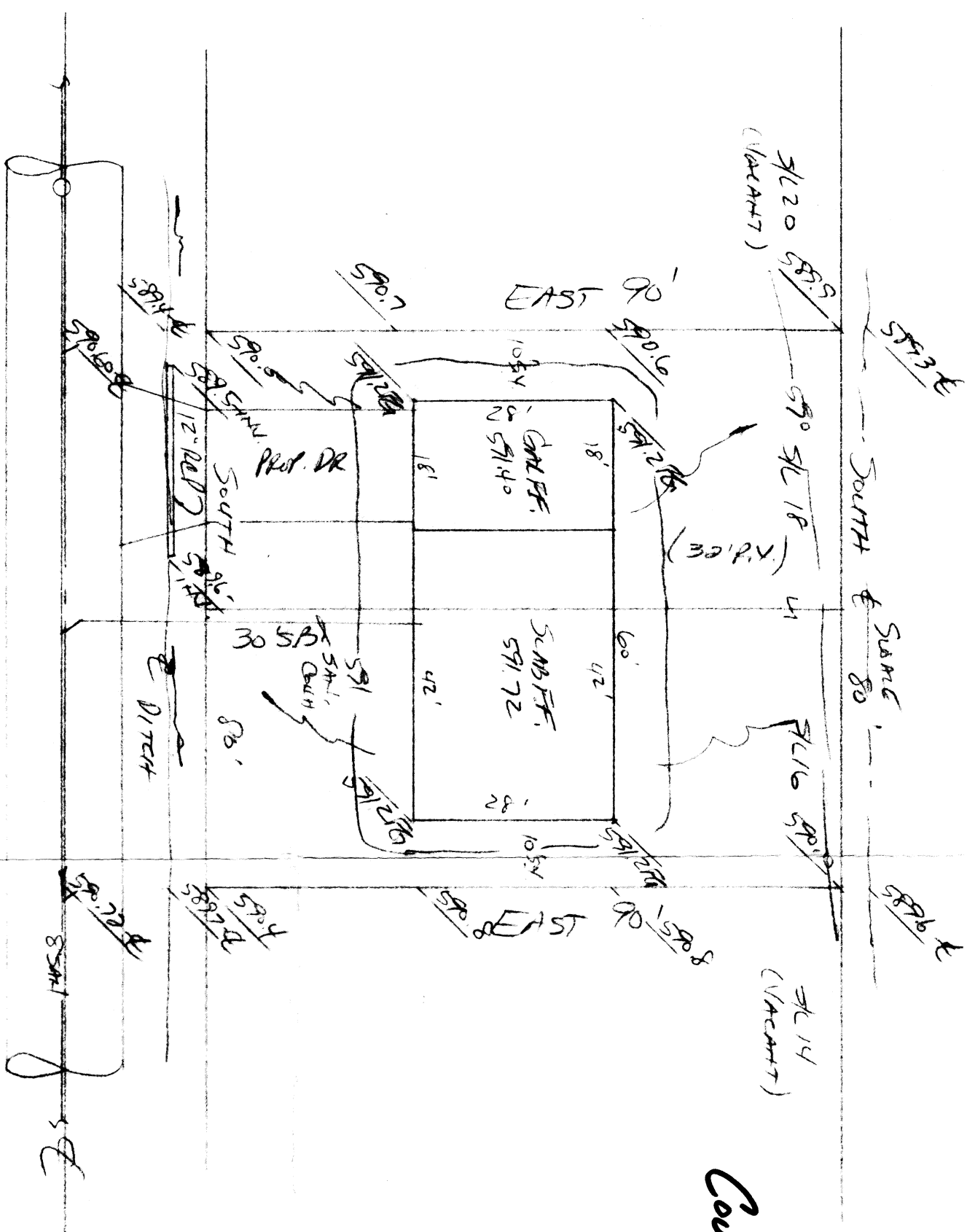

COVER LEIGH DRIVE - 60'

County Engineer's Copy

T.B.H. - Run SMD with
E. Lake Rd & Cloverleaf Rd
Elev = 593.14