

SL40 VACANT LOT

S. 80° 42' 52" W. 244.44'

SL30

VTR. CANN.

SAN. COUN. 2

CHIMNEY RIDGE

BENCH MARK  
TOP OF 16" HYDRANT  
ELEV. 625.82

D.R. 80

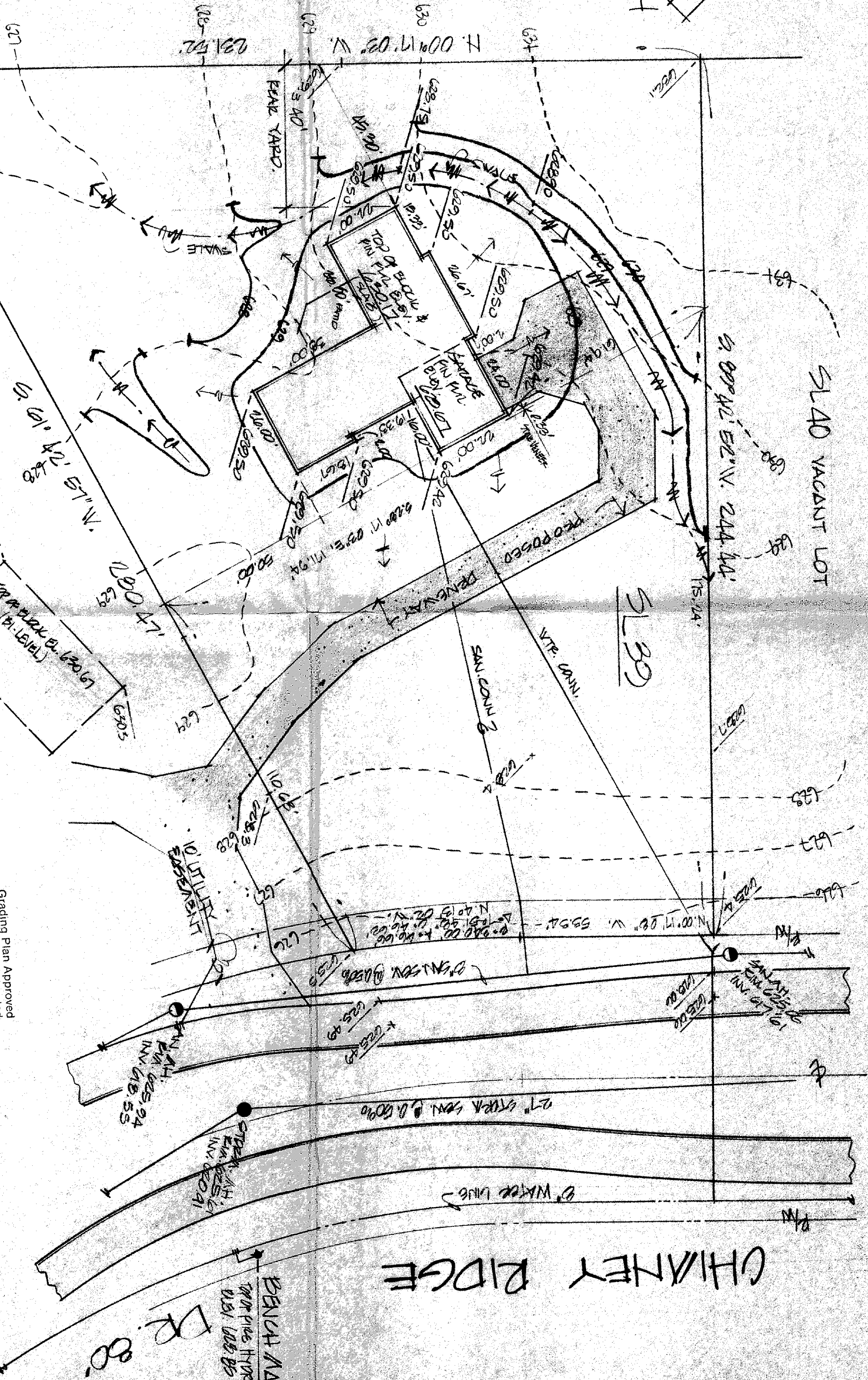

Grading Plan Approved  
as shown and/or noted  
THOMAS P. GILLES, P.E.  
Lake County Engineer

By: [Signature] Date: 18 Aug 83

APPROVED  
MADISON TWP. ZONING  
Permit: 11271  
Zoning Inspector: K. [Signature]

SITE PLAN FOR CASEMONT HOMES

1251 MADISON AVENUE, BAINESVILLE, OHIO  
BANKS SUBDIVISION, 30 IN. DIAMETER, 6' DEEP, SUBSTATION IN MADISON  
TOWN, OHIO. RECORDED IN VOL. 117, P. 11.



COLPETZER WOODS  
CONSULTANTS, INC.  
MENTOR, OHIO 44060

DATE: Aug 5, 1983  
SCALE: 1" = 20'  
DRAWN BY: [Signature]  
CHECKED BY: [Signature]

SHEET 1  
OF 1  
83-223