

GEORGE & ELLA KUHNRICK
V. 814 P. 998

LOT 3
LOT 7

EASTERLY 700'

LOT LINE

50'

ROAD

CHIPPIN

"AS BUILT" CERTIFICATION
I HEREBY CERTIFY THAT THE CIRCLED GRADES
ARE EXISTING FINISH GRADES CHECKED IN THE
FIELD ON SURVEY IS CORRECT TO THE
BEST OF MY KNOWLEDGE & BELIEF.

REG SURVEYOR NO. _____

PRUDENT
EDGE
R/W
NORTHERLY
SOUTHERLY

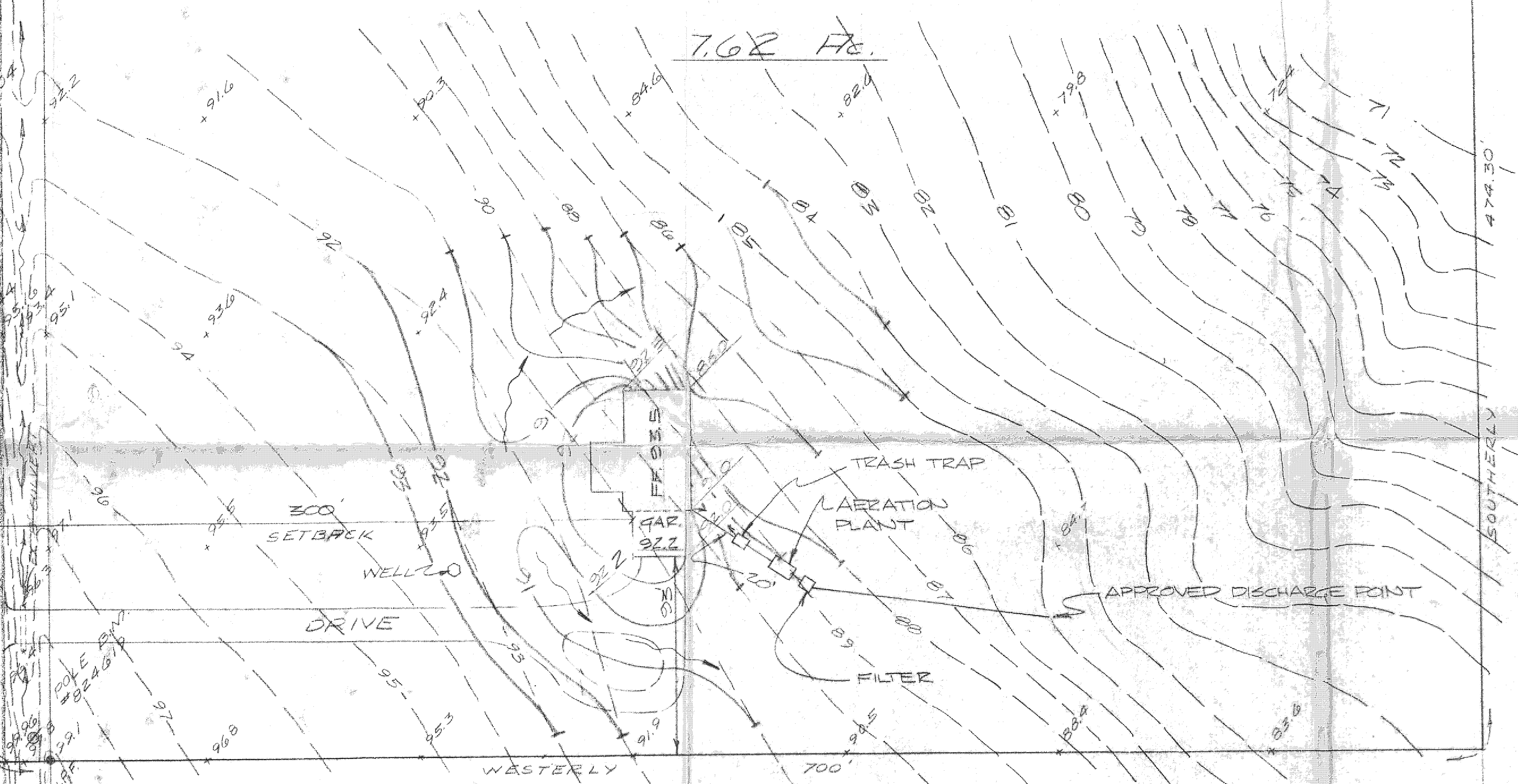

MICHAEL & ANGELA CHRISTOPHER
V. 820 P. 30

Grading Plan Approved
as shown and/or notes
THOMAS P. GILLES, P.E.
Lake County Engineer
Date 7/14/77
Map. Twp. 20n10w
9908

NOTE:
UNDERLINED ELEVATIONS ARE
PROPOSED FINISH GRADE.

BENCH MARK: PK. NAIL IN
POLE # 824619 -
ASSUMED ELEV. 100.00

"DESIGN CERTIFICATION"
THIS PLAN WAS PREPARED BY ME
AND IS CORRECT TO THE BEST OF
MY KNOWLEDGE AND BELIEF.

Thomas P. Gilles
REG. SURVEYOR NO. 4125

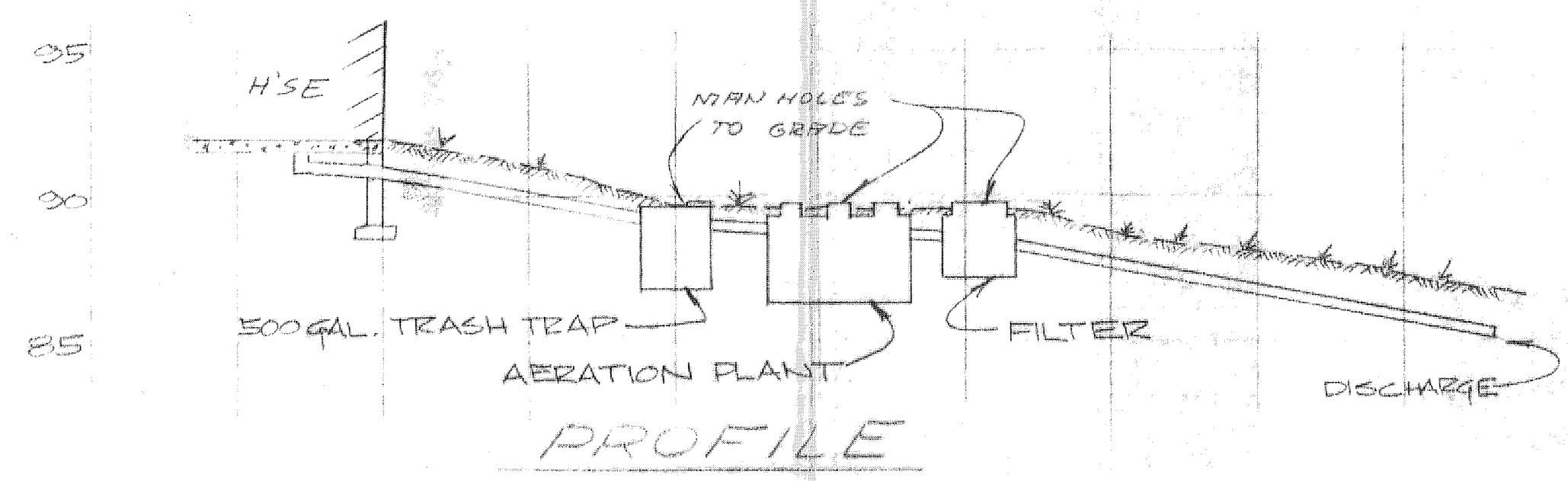

REVISION	DESCRIPTION	DATE	BY	CHK'D
1	CHANGED UP & ADDED AERATION TREATMENT PLANT	7/3/77	TM	AV

SITE PLAN
FOR
TED HELTMAN
PART OF LOT 7 TRACT 12
N7RDISON TWP, LAKE COUNTY, OHIO

Colpetzer • Woods Consultants, Inc.
CONSULTING ENGINEERS AND SURVEYORS
PAINESVILLE, OHIO 44077

DATE NOV 76
SCALE 1"=40'
DRAWN BY JCO
CHK'D BY
F.B.# 323 PG. 100