

SITE PLAN

MADISON TWP., LAKE COUNTY, OHIO

for: CAPUTO

CLIENT		OWNER	
ADDRESS	STREET	CITY	ZIP
MADISON MEADOWS			
SUBDIVISION	NAME	TRACT	STREET
14	54-31		
SUBLOT NO.	STREET	LOT	STREET
	CAMBRIAN ST.		
		VOL-PG	PERM. PARCEL NO.

LEGEND

SANITARY MANHOLE	---	EXIST. ELEV. 100.0	PROP. ELEV. 100.0
STORM MANHOLE	---		
INLET OR CATCH BASIN	---		
HYDRANT	---		
EXISTING CONTOURS	---		
PROPOSED CONTOURS	---		

INDICATES DIRECTION OF SURFACE DRAINAGE

REMARKS

ALL BOUNDARY DATA SHOWN WAS OBTAINED FROM (DEEDS, RECORDED SUBDIVISION PLAT OR OTHER PUBLIC RECORDS)

LOCATIONS AS SHOWN OF ADJACENT WELLS AND SEPTIC TANKS OBTAINED FROM LAKE COUNTY HEALTH DEPARTMENT

DESIGN CERTIFICATION

THIS PLAT WAS PREPARED BY ME, AND IS CORRECT TO THE BEST OF MY KNOWLEDGE AND BELIEF.

NAME: James R. Gills, Jr. SUBMITTER: 06343

CHECK LIST

NO. OF BEDROOMS	WATER MAIN SIZE, LOCATION
DIMENSIONS	SAN. SEWER SIZE & OR. LOC.
BEARINGS	SAN. MH. CAST. ELEV. INV. ELEV.
TIE TO NEAREST STREET	SAN. CONN. SIZE, LOC. DEPTH
SUBLOT NO. PARCEL NO.	STORM SEWER SIZE & OR. LOC.
SURROUNDING OWNERS	STORM MH. CAST. ELEV. INV. ELEV.
BLDG. DIMENSIONS FIN GR.	PAV'T TYPE GRADE CURVES
BLDG. TIES PL'R. GRADES	GAS LINE LOC. SIZE PRESSURE
APRON TYPE WIDTH THICKNESS	SEPTIC TANK LOCATION & DUPLICATION AREA
SIDWALK TYPE WIDTH THICKNESS	WELL LOCATION
CULVERT TYPE DIA. LENGTH	ISOLATION RADIUS FROM WELL
ROCK OUTCROPPINGS	

REVISIONS

NO.	DATE	BY
1		
2		
3		
4		
5		

PLAN PREPARED BY: **BABCOCK · JONES & ASSOCIATES, INC.**
PAINESVILLE, OHIO

DRAWN BY: B.P.	SCALE: 1" = 20'	PHONE NO.: 440-357-1811
CHK'D: H.J.	DATE: 10/17/07	DRAWING NO.: 05-138-14
CREW CHIEF: W.B.	APP'D: H.J.	

"AS BUILT" CERTIFICATION
I, HEREBY CERTIFY THAT THE CIRCLED GRADES ARE EXISTING FINISH GRADES CHECKED IN THE FIELD ON 10/17/07, 2007 AND ARE CORRECT TO THE BEST OF MY KNOWLEDGE AND BELIEF.

REGISTERED SURVEYOR REG. NO.

BM - SANITARY MANHOLE
ELEV - 619.97

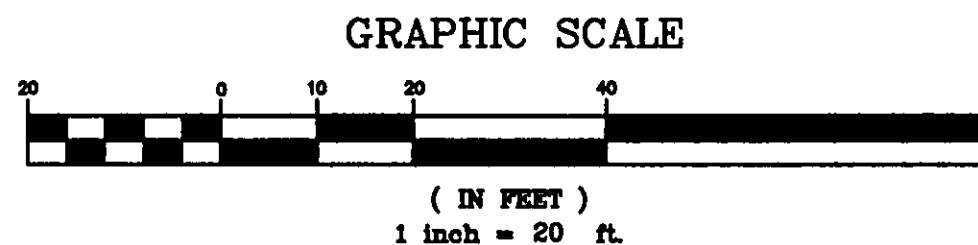

EXISTING UTILITIES NOTE:
THE SIZE AND LOCATION, BOTH HORIZONTAL AND VERTICAL OF THE UNDERGROUND UTILITIES SHOWN HEREON, HAVE BEEN OBTAINED BY A SEARCH OF AVAILABLE RECORDS. VERIFICATION BY FIELD OBSERVATION HAS BEEN CONDUCTED WHERE PRACTICAL, HOWEVER, BABCOCK, JONES AND ASSOCIATES INC. DOES NOT GUARANTEE THE COMPLETENESS NOR ACCURACY THEREOF.

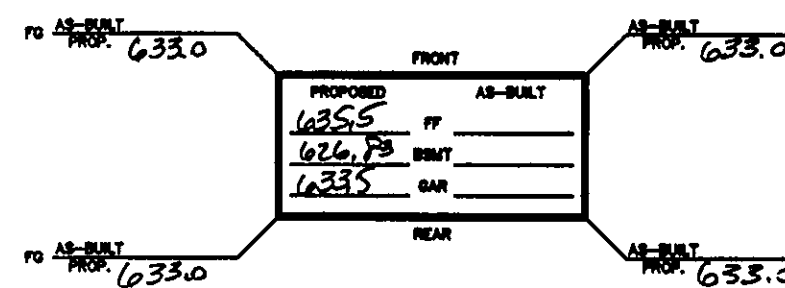
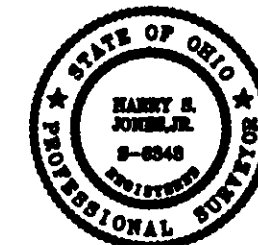

NOTE: ALL IRON PINS SET ARE 5/8" X 30" AND ARE CAPPED BABCOCK, JONES & ASSOC.

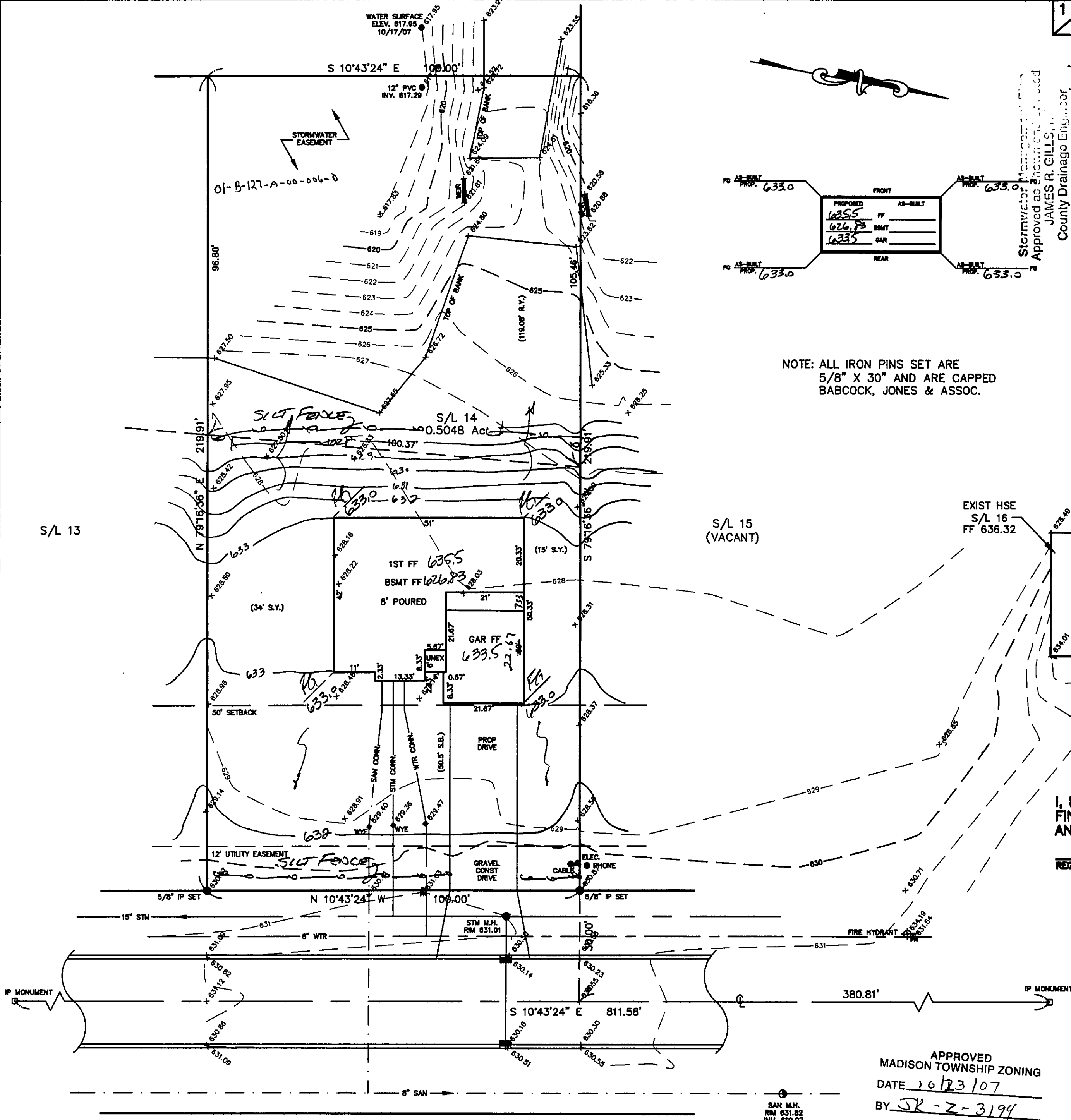

APPROVED
MADISON TOWNSHIP ZONING
DATE 10/23/07
BY JK-Z-3194

2292 CAMBRIAN STREET - 60'