

RECEIVED APR 08 1988

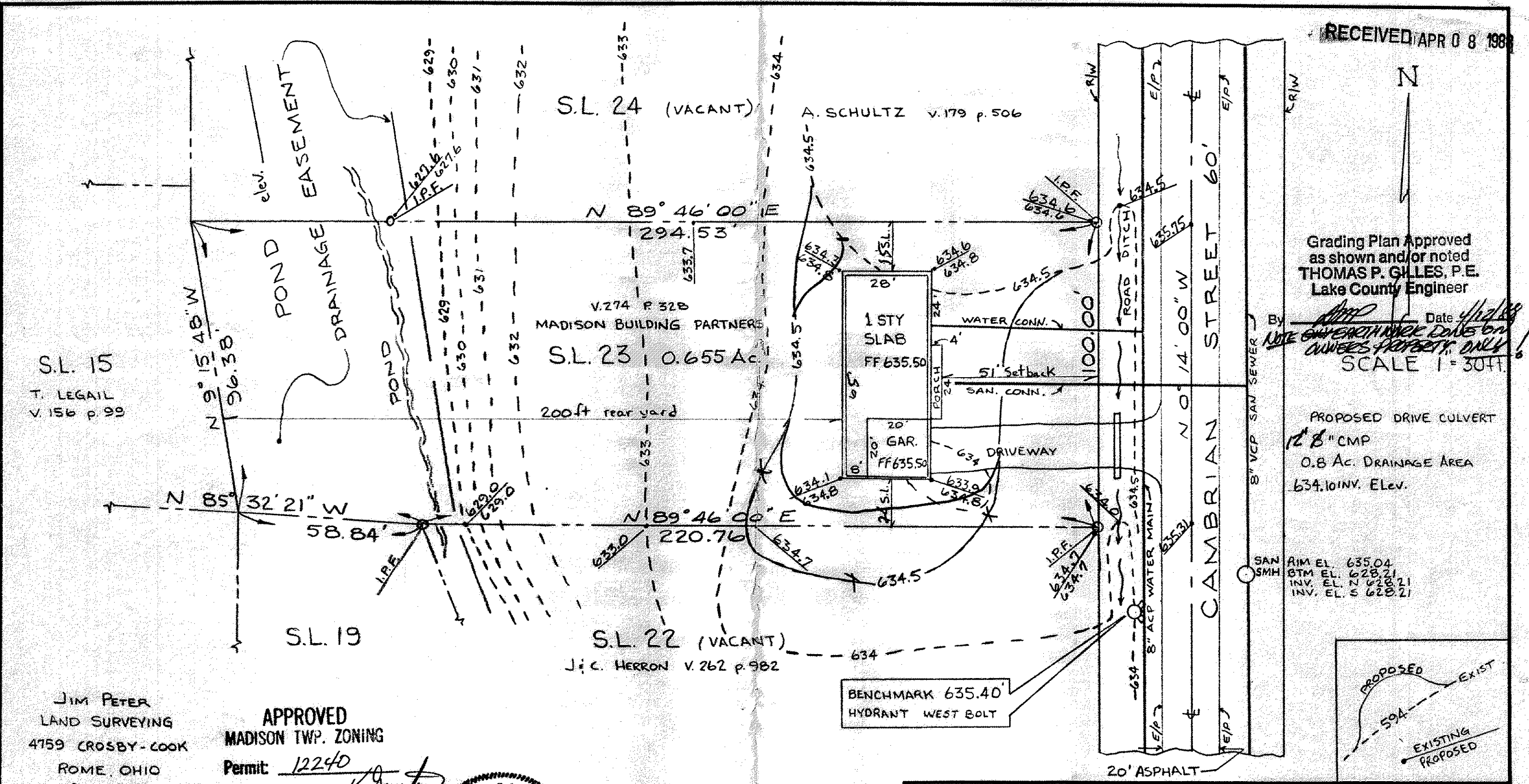

Grading Plan Approved as shown and/or noted
 THOMAS P. GILLES, P.E.
 Lake County Engineer

By *[Signature]* Date *4/2/88*
 NOTE: *OWNER/OWNER'S PROPERTY ONLY!*
 SCALE 1" = 30 FT.

PROPOSED DRIVE CULVERT
 12" CMP
 0.8 Ac. DRAINAGE AREA
 634.10 INV. Elev.

SAN SMH
 RIM EL. 635.04
 BTM EL. 628.21
 INV. EL. N 628.21
 INV. EL. S 628.21

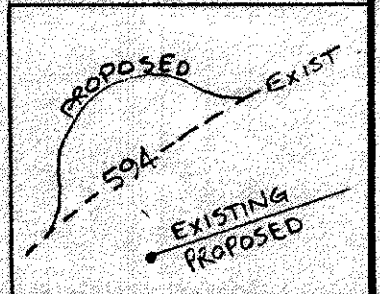

S.L. 15
 T. LEGAIL
 V. 156 P. 99

V. 274 P. 328
 MADISON BUILDING PARTNERS
 S.L. 23 | 0.655 Ac.
 200ft rear yard

S.L. 22 (VACANT)
 J. C. HERRON V. 262 P. 982

JIM PETER
 LAND SURVEYING
 4759 CROSBY-COOK
 ROME, OHIO
 294-2187

APPROVED
 MADISON TWP. ZONING
 Permit: 12240
 Zoning Inspector: *[Signature]*

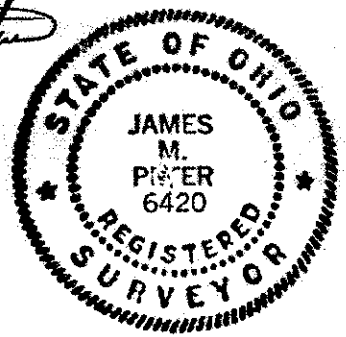

THIS PLAT WAS PREPARED BY ME AND IS TRUE & ACCURATE TO THE BEST OF MY KNOWLEDGE & BELIEF

[Signature]
 J.M. PETER REG. NO. 6420

PART OF LAKESHORE FARMS
 SUBDIVISION NO 1
 MADISON TOWNSHIP
 LAKE COUNTY
 STATE OF OHIO

TOLERANCES (EXCEPT AS NOTED)	REVISIONS			SITE PLAN of J. WELCH		
	NO.	DATE	BY	LAKE SHORE FARMS SUBDIVISION NO 1		MATERIAL
DECIMAL	1					
±	2					
FRACTIONAL	3			DRAWN BY J.P.	SCALE 1" = 30 ft	
±	4			CHK'D RDP	DATE MAR 22 '88	DRAWING NO.
ANGULAR	5			TRACED	APP'D	880306
±						