

Temporary Seeding Species Selection

| Seeding Dates | Species | Lb./1,000 ft. ² | Per Ac. |
|------------------------------|---|----------------------------|----------|
| March 1 to August 15 | Oats | 3 | 4 bushel |
| | Tall Fescue | 1 | 40 lb. |
| | Annual Ryegrass | 1 | 40 lb. |
| | Perennial Ryegrass | 1 | 40 lb. |
| August 16 to November 1 | Rye | 3 | 2 bushel |
| | Tall Fescue | 1 | 40 lb. |
| | Annual Ryegrass | 1 | 40 lb. |
| | Perennial Ryegrass | 1 | 40 lb. |
| November 1 to Spring Seeding | Use mulch only, sodding practices or dormant seeding. | | |
| | | | |
| | | | |
| | | | |

Note: Other approved seed species may be substituted.

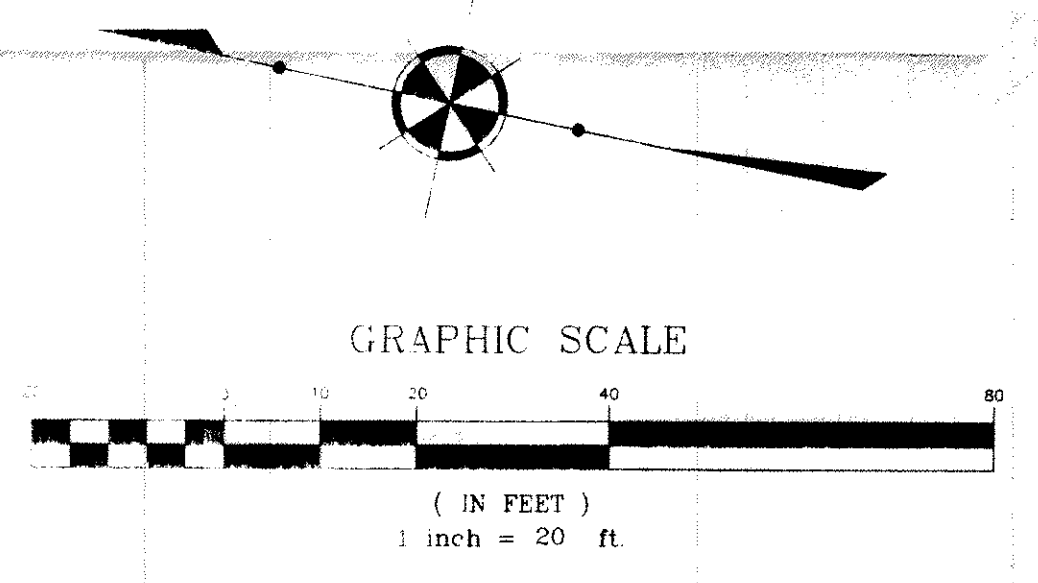
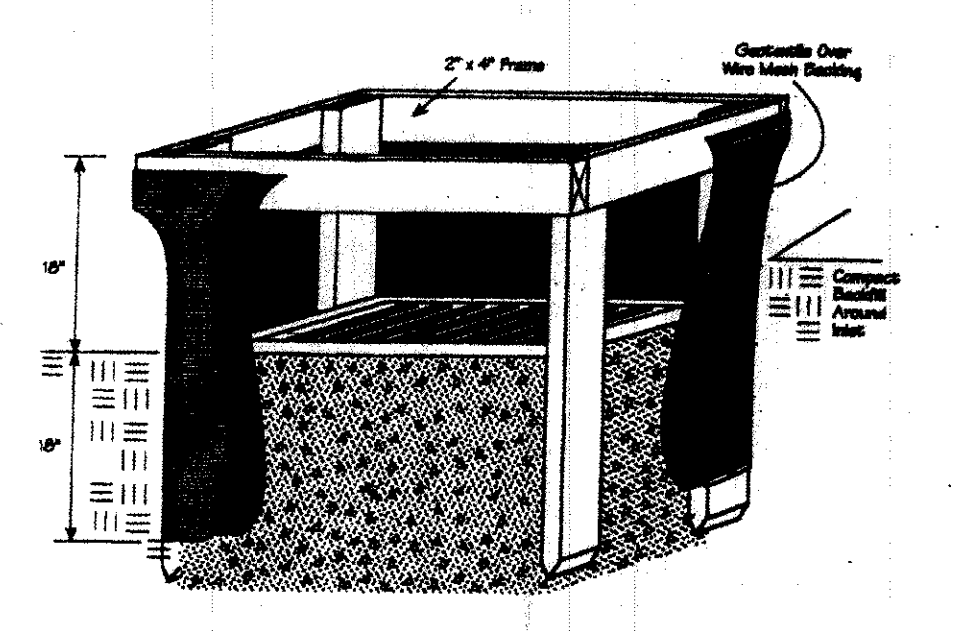

2 WORKING DAYS BEFORE YOU DIG

CALL TOLL FREE 800-362-2764

OHIO UTILITIES PROTECTION SERVICE

Madison Meadows Subdivision Vol. 54, Pg. 31

SUBLOT 35
PIN: 01-B-127-A-00-027-0
2285 CAMBRIAN ST
ZAPPITELLI JOSEPH C & HOLLY M
DOCUMENT: 2008R016187

SUBLOT 36
PIN: 01-B-127-A-00-028-0
2237 CAMBRIAN ST
CAPUTO CONSTRUCTION INC
ACREAGE: 0.601
DOCUMENT: 2008R016188

SUBLOT 37
PIN: 01-B-127-A-00-029-0
2311 CAMBRIAN ST
CAPUTO CONSTRUCTION INC
DOCUMENT: 2008R016188

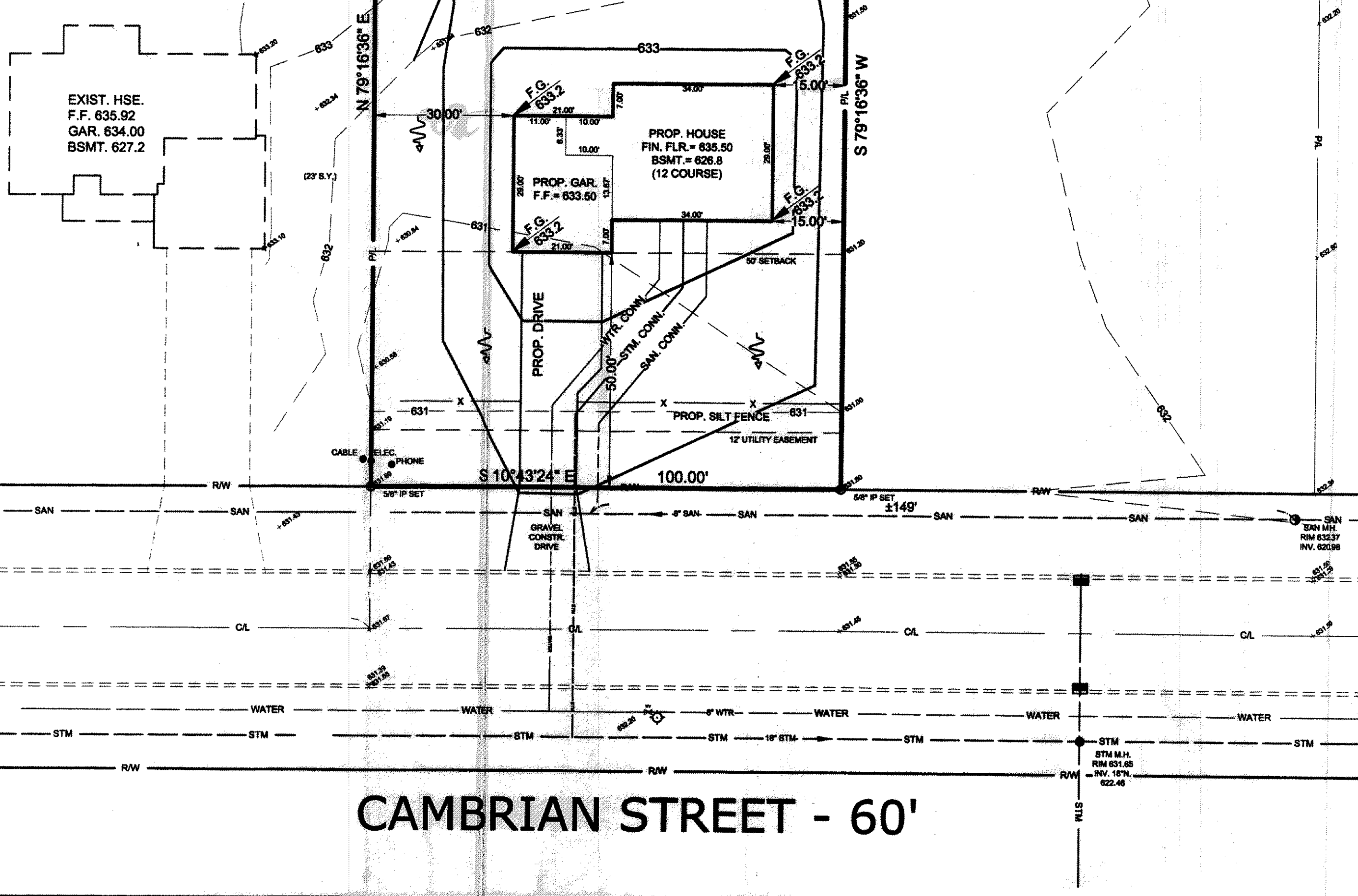

Erosion and Sediment Control Schedule

Ingress-Egress
A stone access drive complete with under lying geo-textile fabric (20 feet wide and 50 feet long) for ingress and egress at the site shall be installed. This drive shall be the only entrance and exit to the site.

Silt Fence
A silt fence shall be installed prior to any earthwork activities at the site in the locations shown on the site plan as well as along the front of any lot that slopes towards the street.

Temporary Seeding
Disturbed areas of the site that are to remain idle for more than twenty-one(21) days shall be properly seeded and straw mulched within seven(7) days of completion of initial grading. Temporary seeding and mulching as a thirty(30) foot strip of the entire front of the lot shall be maintained on the site once initial grading is complete.

Stabilization of critical areas within fifty(50) feet of any stream or wetland shall be complete within two(2) days of the disturbance if the site is to remain inactive for longer than fourteen(14) days.

Mulching
Straw-mulch shall be applied at a rate of 1 bale per every ten (10) feet of curb, at a width of thirty(30) feet to the entire length of the lot. Wood chips may also be used but must be spread at a minimum depth of four inches over the thirty-foot width and must be accompanied by a properly installed silt fence.

Maintenance
Erosion and sediment controls shall be inspected every seven(7) days or within 24 hours of a 0.5" or greater rainfall event. Necessary repairs shall be made at this time.

I, the undersigned, hereby certify that this topography, indicated by 1' contours, and elevations shown hereon, represent an actual field survey made by me on the 18th day of July, 2012, and that the elevations were taken at appropriate intervals and that as of that date they existed as indicated hereon.

Harry S. Jones Jr. P.S. #6343

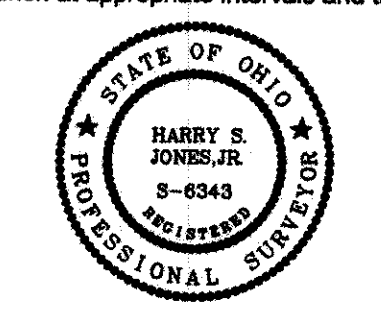

EXISTING UNDERGROUND UTILITIES NOTE:
The size and location, both horizontal and vertical, of the underground utilities shown hereon, have been obtained by a diligent and comprehensive search of available records. Verification by field observation has been conducted where practical. However, Jones Surveying, LLC does not guarantee the completeness nor accuracy thereof.

"This plan has been prepared solely for the purpose of establishing grading, drainage, location of utility connections, and compliance with local zoning regulations and is based upon plans approved by agencies having jurisdiction. Jones Surveying, LLC does not warrant or guarantee structural components of the structure or the underlying soils".

BENCHMARK: TOP OF HYD. 634.81 (FRONT OF SUBJECT LOT)

"AS BUILT" CERTIFICATION
I, hereby certify that the circled grades are existing finish grades checked in the field on 7/25/2012, and are correct to the best of my knowledge and belief.

HARRY S. JONES JR. - P.S. 6343

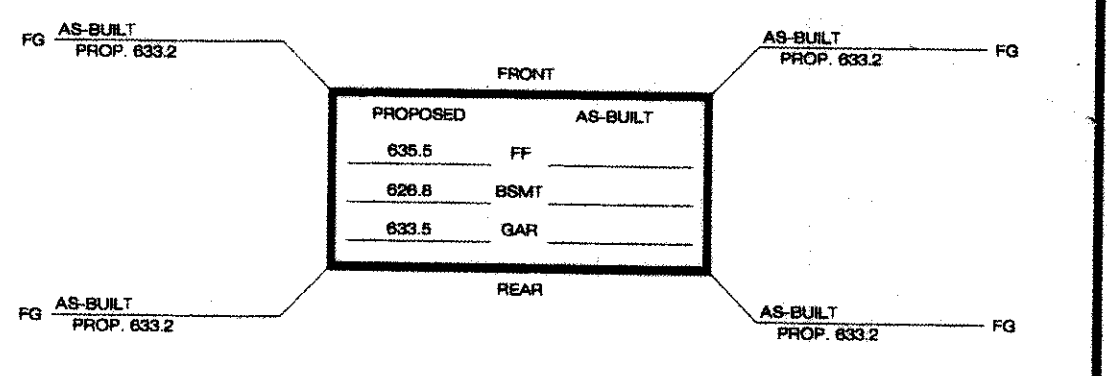

Stormwater Management Plan
Approved as shown and noted
JAMES R. GILL, P.E.
County Drainage Engineer
By L.S. Date 7/25/2012

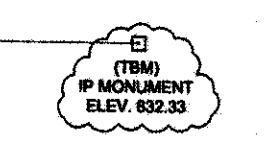

APPROVED
MADISON TOWNSHIP ZONING
DATE 7/25/12
BY JFL Z-3408

Survey Legend:

- Iron Pin Found
- Iron Pipe Found
- Iron Pin Set
- Monument Box Found
- Monument Box Empty
- ▲ PK Set
- △ PK Found
- Stone Found
- ◆ Railroad Spike Found
- ◆ Railroad Spike Set
- ◆ Drill Hole Found
- ◆ Drill Hole Set

Meas. = Measured
Plat = Subdivision Plat
D./M. = Deed & Measured
Dd. = Deed
Rec. = Record
Act. = Actual

Jones Surveying, LLC

ENGINEERS - SURVEYORS - PLANNERS

1924 MENTOR AVE., PAINESVILLE, OHIO 44040-3571

440-357-9173 (FAX) hjonesurveying@yahoo.com

SITE PLAN

PREPARED FOR CAPUTO

MADISON TOWNSHIP - LAKE COUNTY - OHIO

Sheet 1 of 1

Contract No. 05-138-36