

I, THE UNDERSIGNED, DO HEREBY CERTIFY THAT THE TOPOGRAPHY SHOWN HEREON, INDICATED BY ONE FOOT CONTOURS, REPRESENTS AN ACTUAL FIELD TOPOGRAPHIC SURVEY MADE BY ME, AND THAT THE ELEVATIONS AS SHOWN HEREON EXISTED ON THE 13th DAY OF FEBRUARY, NINETEEN HUNDRED AND NINETY SEVEN.

*James M. Peter*

ROBERT E. WORRELL  
V 1075 P 564  
V 639 P 1210

1/2" IRON PIN FOUND  
CAPPED "PETER 6420"

**TRAVIS D. MOORE**  
**0.5624 ACRES**

960020321

202' REAR YARD

DALE W. & BARBARA J. ANTHONY  
V 1103 P 974

1/2" IRON PIN FOUND  
CAPPED "PETER 6420"

# NOTES

ALL BEARINGS USED HEREON ARE TO AN ASSUMED MERIDIAN AND ARE USED TO REPRESENT ANGULAR MEASUREMENT ONLY

# LEGEND

- R/W DENOTES ROAD RIGHT OF WAY
- P DENOTES PROPERTY LINE
- C DENOTES CENTERLINE OF ROAD
- DENOTES 1/2" Ø IRON PIN SET (CAPPED "PETER 6420")
- DENOTES IRON PIN FOUND
- SMH DENOTES EXISTING SANITARY MAN HOLE
- DENOTES EXISTING TREE
- 99— DENOTES EXISTING CONTOUR ELEVATION
- 98— DENOTES PROPOSED CONTOUR ELEVATION
- 95.9— DENOTES EXISTING ELEVATION
- 96.0— DENOTES PROPOSED ELEVATION

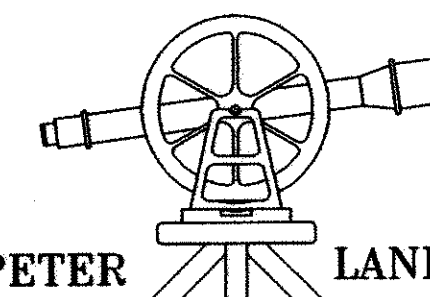
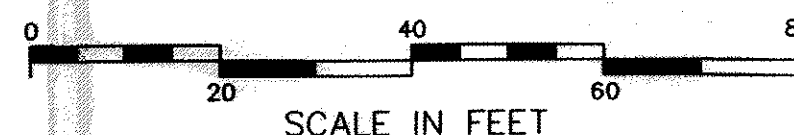

**JIM PETER LAND SURVEY**

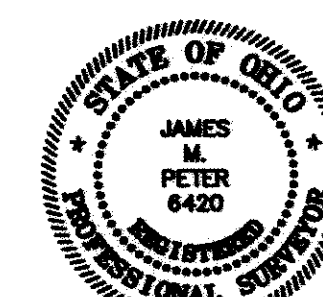

Jim Peter Land Survey  
4759 Crosby-Cook Road  
Rome, Ohio 44085  
(216) 294-2187

Grading Plan Approved  
as shown and/or noted  
THOMAS P. GILLES, P.E.  
Lake County Engineer

*James M. Peter*  
JAMES M. PETER  
REGISTERED LAND SURVEYOR • 6420

20 FEBRUARY 1997 SCALE 1 In. = 20 ft.  
REVISED 24 MARCH 1997

By BJH Date 4-1-97

DWG # 970204  
REFERENCE DWG No. 951103

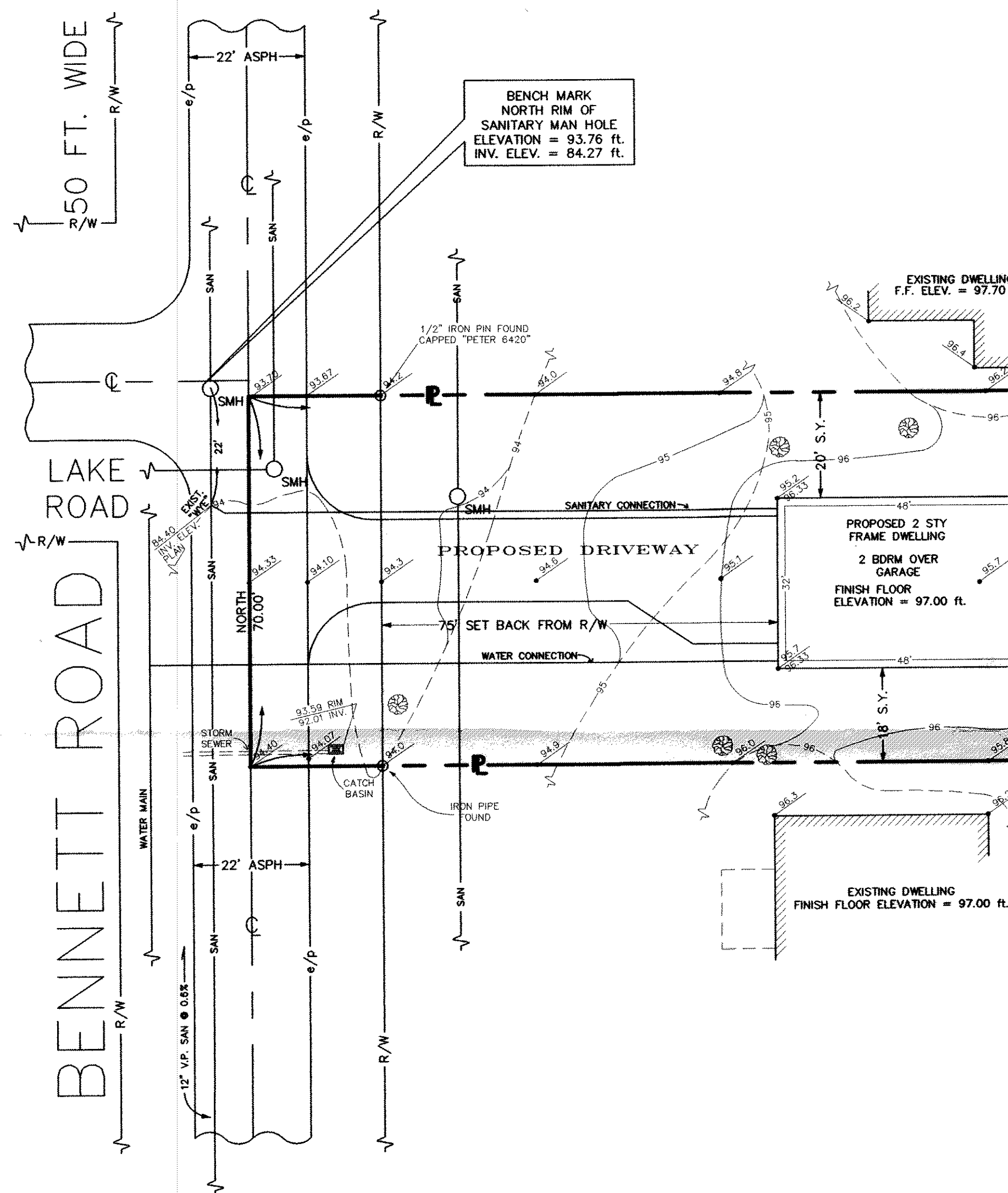

## SITE DEVELOPEMENT PLAN

FOR TRAVIS D. MOORE

BEING A PART OF THE BOLLES LOT, TRACT No. 2 OF THE TOWNSHIP OF MADISON, COUNTY OF LAKE STATE OF OHIO, & ALSO BEING A PART OF RANGE VI, TOWNSHIP 12 OF THE CONNECTICUT WESTERN RESERVE