

SITE PLAN

MADISON TOWNSHIP, LAKE COUNTY, OHIO

for: KING CASTLE CONSTRUCTION

CLIENT		OWNER	
ADDRESS	STREET	CITY	ZIP
SUBDIVISION	NAME	TRACT	BATES RD.
VOL.-Pg.		LOT	STREET
SUBLOT NO.	STREET	VOL.-Pg.	1A-69-2
		PERM. PARCEL NO.	

LEGEND

SANITARY MANHOLE	---	EXIST. ELEV. - 100.0	100.0 ± 2 PROP. ELEV.
STORM MANHOLE	---	AS BUILT ELEVATION	
INLET OR CATCH BASIN	---	INDICATES	
HYDRANT	---	DIRECTION OF	
EXISTING CONTOURS	---	SURFACE DRAINAGE	
PROPOSED CONTOURS	---		

REMARKS

ALL BOUNDARY DATA SHOWN WAS OBTAINED FROM (DEEDS, RECORDED SUBDIVISION PLAT OR OTHER PUBLIC RECORDS)

LOCATIONS AS SHOWN OF ADJACENT WELLS AND SEPTIC TANKS OBTAINED FROM LAKE COUNTY HEALTH DEPARTMENT

DESIGN CERTIFICATION

THIS PLAT WAS PREPARED BY ME, AND IS CORRECT TO THE BEST OF MY KNOWLEDGE AND BELIEF.

NAME: *Harry S. Jones Jr.* REGISTRATION NO.: *6343*

CHECK LIST

NO. OF BEDROOMS	WATER MAIN SIZE, LOCATION
DIMENSIONS	SAN. SEWER SIZE & OR. LOC.
BEARINGS	SAN. MH. CAST. ELEV. INV. ELEV.
TIE TO NEAREST STREET	SAN. CONN. SIZE, LOC. DEPTH
SUBLOT NO. PARCEL NO.	STORM SEWER SIZE & OR. LOC.
SURROUNDING OWNERS	STORM MH. CAST ELEV. INV. ELEV.
BLDG. DIMENSIONS FIN OR.	PAV'T TYPE GRADE CURBS
BLDG. TIES FL'R. GRADES	GAS LINE LOC. SIZE PRESSURE
APRON TYPE WIDTH THICKNESS	SEPTIC TANK LOCATION & DUPLICATION AREA
SIDEWALK TYPE WIDTH THICKNESS	WELL LOCATION
CULVERT TYPE DIA. LENGTH	ISOLATION RADIUS FROM WELL
ROCK OUTCROPPINGS	

REVISIONS			PLAN PREPARED BY:		
NO.	DATE	BY	BABCOCK · JONES & ASSOCIATES, INC.		
1	7/4/78	T.R.	PAINESVILLE, OHIO		
2			DRAWN BY T.R.	SCALE 1"=30'	PHONE NO. 440-357-1811
3			CHK'D. H.J.	DATE 9/2/98	DRAWING NO. 96-311-08
4			CREW W.B.	APP'D H.J.	
5					

"AS BUILT" CERTIFICATION

I, HEREBY CERTIFY THAT THE CIRCLED GRADES ARE EXISTING FINISH GRADES CHECKED IN THE FIELD ON 9/2/98, 1998 AND ARE CORRECT TO THE BEST OF MY KNOWLEDGE AND BELIEF.

REGISTERED SURVEYOR REG. NO.

"I, the undersigned hereby certify that this topography indicated by 6", 1" or 2" contours, and elevations shown hereon represent an actual field survey made by me on the 5th day of Feb, 1998 and that the elevations were taken at appropriate intervals and that as of that date they existed as indicated hereon."

Name: *Harry S. Jones Jr.* #6343 Reg.No.

APPROVED MADISON TOWNSHIP ZONING

DATE 9/2/98

BY *du 1597*

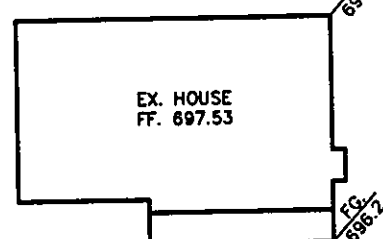
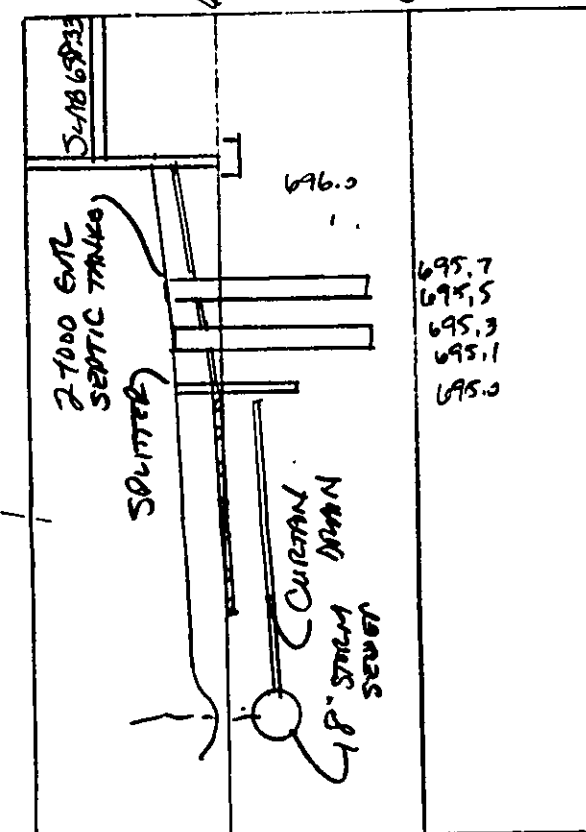
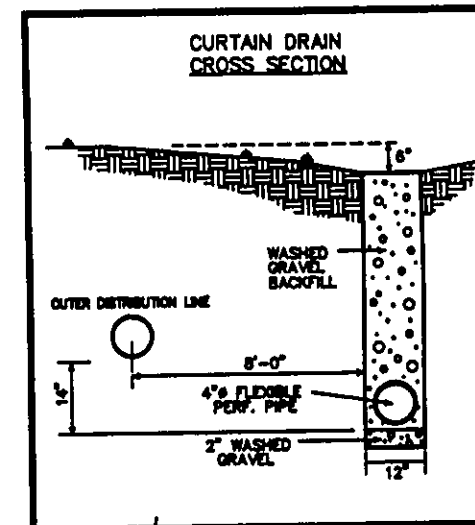
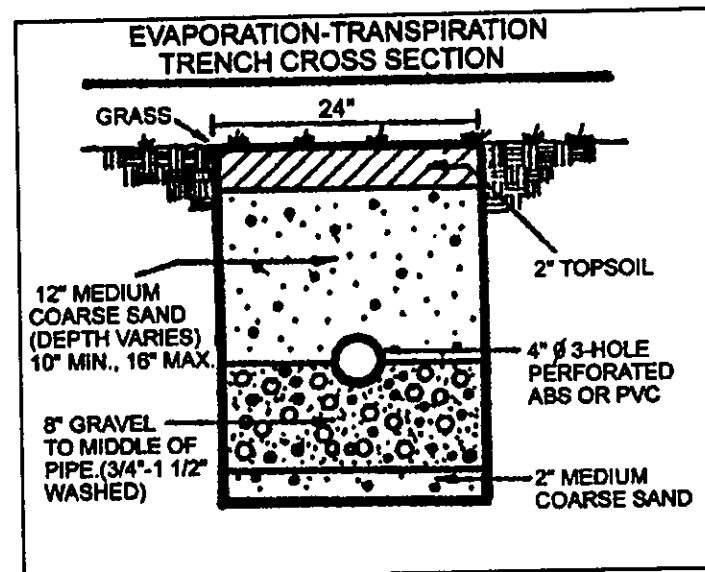

REVIEWED AND ACCEPTED
LAKE COUNTY GENERAL
HEALTH DISTRICT

Date 9/5/98 BY *Daniella*
At least 3 line must be added
Top soil may have to be brought in
SEWAGE DISPOSAL PERMIT MUST BE OBTAINED BY A LAKE COUNTY LICENSED INSTALLER BEFORE INSTALLATION IS STARTED.

MIDDLE ROAD

Grading Plan Approved
as shown and/or noted
THOMAS P. GILLES, P.E.
Lake County Engineer

By *G.H.* Date 9.22.98

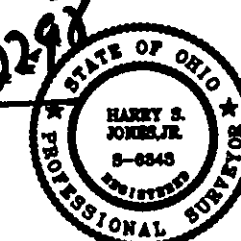

BATES ROAD - 60'