

(VACANT)

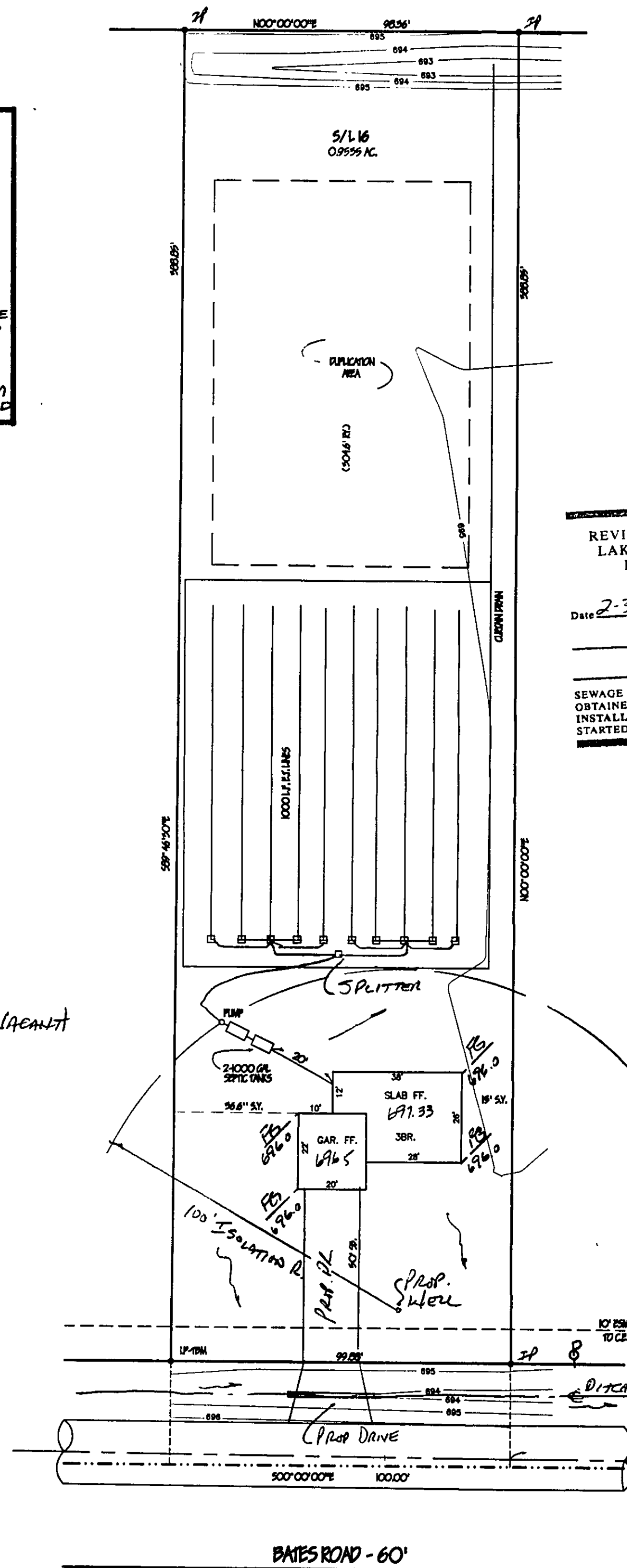

REVIEWED AND ACCEPTED
LAKE COUNTY GENERAL
HEALTH DISTRICT

Date 2-3-98 BY Daniel Loh

SEWAGE DISPOSAL PERMIT MUST BE
OBTAINED BY A LAKE COUNTY LICENSED
INSTALLER BEFORE INSTALLATION IS
STARTED

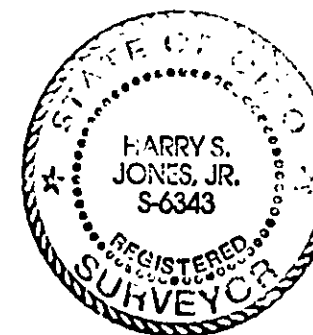

SITE PLAN

MADISON TOWNSHIP, LAKE COUNTY, OHIO

for: ED LUD

CLIENT: _____ OWNER: _____

ADDRESS: _____ STREET: _____ CITY: _____ ZIP: _____

SUBDIVISION: _____ NAME: _____ LOT: _____ TRACT: _____

VOL.-Pg. _____ VOLUME: _____ PAGE: BATES RD.

SUBLOT NO. _____ STREET: _____ PERM. PARCEL NO. _____ STREET: _____

LEGEND

SANITARY MANHOLE: EXIST. ELEV. 100.0 PROP. ELEV. 100.0

STORM MANHOLE: AS BUILT ELEVATION

INLET OR CATCH BASIN: INDICATES DIRECTION OF SURFACE DRAINAGE

HYDRANT:

EXISTING CONTOURS:

PROPOSED CONTOURS:

REMARKS

ALL BOUNDARY DATA SHOWN WAS OBTAINED FROM (DEEDS, RECORDED SUBDIVISION PLAT OR OTHER PUBLIC RECORDS)

LOCATIONS AS SHOWN OF ADJACENT WELLS AND SEPTIC TANKS OBTAINED FROM LAKE COUNTY HEALTH DEPARTMENT

DESIGN CERTIFICATION

THIS PLAT WAS PREPARED BY ME, AND IS CORRECT TO THE BEST OF MY KNOWLEDGE AND BELIEF.

Harry S. Jones, Jr. #6343

NAME: _____ SURVEYOR: _____ REGISTRATION NO.: _____

CHECK LIST

NO. OF BEDROOMS _____

DIMENSIONS _____

BEARINGS _____

TIE TO NEAREST STREET _____

SUBLOT NO. PARCEL NO. _____

SURROUNDING OWNERS _____

BLDG. DIMENSIONS FIN GR. _____

BLDG. TIES FL'R. GRADES _____

APRON TYPE WIDTH THICKNESS _____

SIDEWALK TYPE WIDTH THICKNESS _____

CULVERT TYPE DIA., LENGTH _____

ROCK OUTCROPPINGS _____

WATER MAIN SIZE, LOCATION _____

SAN. SEWER SIZE & GR. LOC. _____

SAN. MH. CAST. ELEV. INV. ELEV. _____

SAN. CONN. SIZE, LOC. DEPTH _____

STORM SEWER SIZE & GR. LOC. _____

STORM MH. CAST. ELEV. INV. ELEV. _____

PAV'T TYPE GRADE CURBS _____

GAS LINE LOC. SIZE PRESSURE _____

SEPTIC TANK LOCATION & DUPLICATION AREA _____

WELL LOCATION _____

ISOLATION RADIUS FROM WELL _____

REVISIONS

NO.	DATE	BY
1	2/2/98	HJ
2		
3		
4		
5		

PLAN PREPARED BY: **BABCOCK - JONES & ASSOCIATES, INC.**

PAINESVILLE, OHIO

DRAWN BY: T.R. SCALE: 1"=30' PHONE NO. 216-357-1811

CHK'D. H.J. DATE: 1/21/98 DRAWING NO. 96-209-16

CREW CHIEF: W.B. APP'D: H.J.

"AS BUILT" CERTIFICATION

I, HEREBY CERTIFY THAT THE CIRCLED GRADES ARE EXISTING FINISH GRADES CHECKED IN THE FIELD ON _____, 19____ AND ARE CORRECT TO THE BEST OF MY KNOWLEDGE AND BELIEF.

REGISTERED SURVEYOR _____ REG. NO. _____

TBM-TOP IRON PIN S.E. CORNER
S/L 16: ELEV. = 695.40

Grading Plan Approved
as shown and/or noted
THOMAS P. GILLES, P.E.
Lake County Engineer

By 6JH Date 2-7-98
15" Drive Culvert.

"I, the undersigned, hereby certify that this plan was prepared by me or by a person under my direct supervision and shown hereon represent an actual field survey made by me on the 17th day of Jan, 1998 and that the elevations were taken at appropriate intervals and that as of that date they existed as indicated hereon."

Harry S. Jones, Jr. #6343
Name _____ Reg. No. _____

APPROVED
MADISON TOWNSHIP ZONING
DATE 2/6/98
BY M 15656

BATES ROAD - 60'