

REVIEWED AND ACCEPTED
LAKE COUNTY GENERAL
HEALTH DISTRICT

Date 9/24/97 BY Daniel Lal
See Note for well locat.

SEWAGE DISPOSAL PERMIT MUST BE
OBTAINED BY A LAKE COUNTY LICENSED
INSTALLER BEFORE INSTALLATION IS
STARTED.

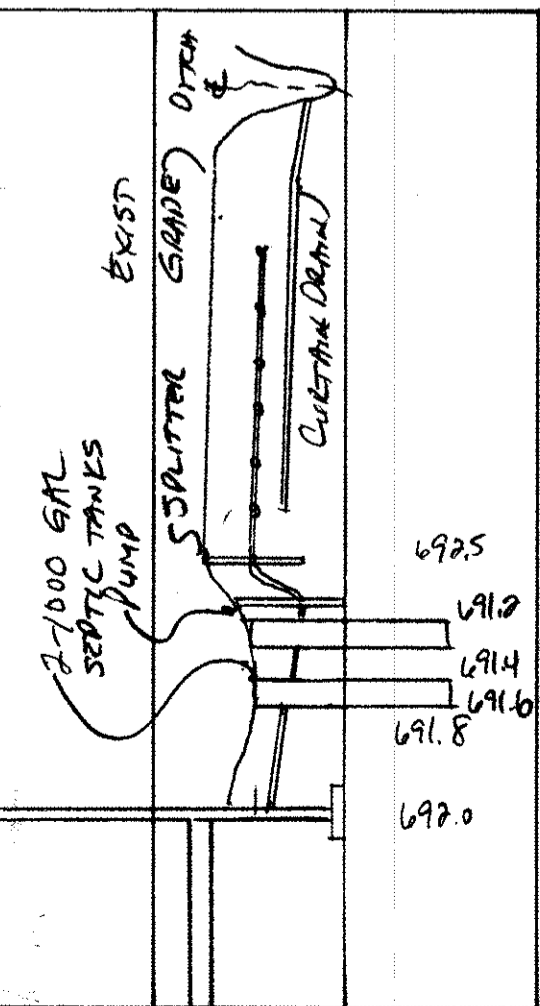

HYDRAULIC PROFILE
HORIZ: 1"=30' VERT: 1"=2.5'

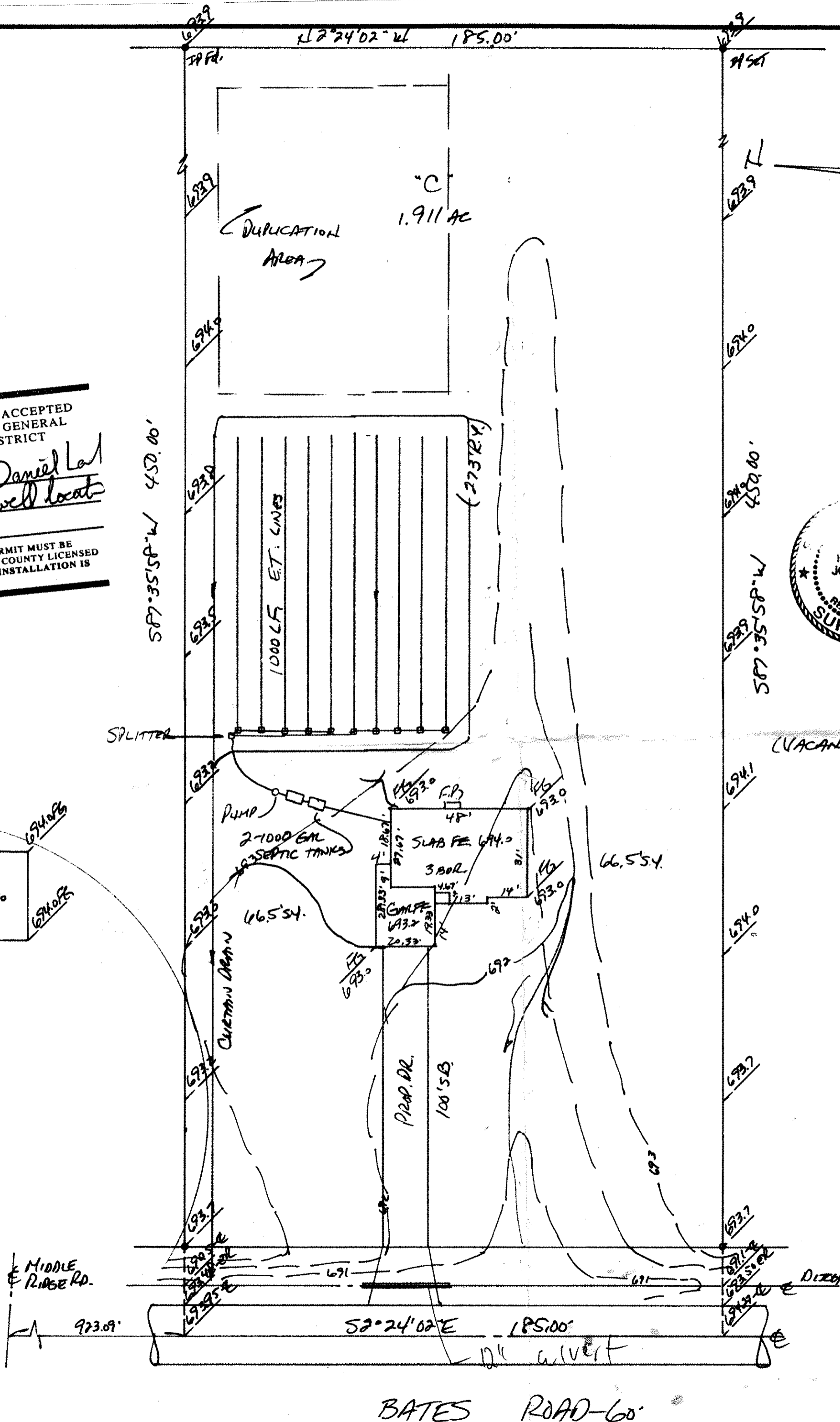

SITE PLAN MADISON TOWNSHIP, LAKE COUNTY, OHIO

for: NORTHCOAST HOMES
CLIENT OWNER

ADDRESS STREET CITY ZIP

SUBDIVISION	NAME	LOT	TRACT
VOL. - PG.		VOLUME	PAGE
SUBLOT NO.	STREET	PERM. PARCEL NO.	STREET

LEGEND

SANITARY MANHOLE	-----○	WATER VALVE (GAS)	-----+
STORM MANHOLE	-----●	WATER METER (GAS)	-----+
INLET OR CATCH BASIN	-----■	AS BUILT ELEVATION	100.0
HYDRANT	-----○	INDICATES DIRECTION OF SURFACE DRAINAGE	100.0
EXISTING CONTOURS	-----		
PROPOSED CONTOURS	-----		
EXIST. ELEV.	100.0	PROP. ELEV.	100.0

REMARKS

ALL BOUNDARY DATA SHOWN WAS OBTAINED FROM (DEEDS, RECORDED SUBDIVISION PLAT OR OTHER PUBLIC RECORDS)

LOCATIONS AS SHOWN OF ADJACENT WELLS AND SEPTIC TANKS OBTAINED FROM LAKE COUNTY HEALTH DEPARTMENT

DESIGN CERTIFICATION

THIS PLAT WAS PREPARED BY ME, AND IS CORRECT TO THE BEST OF MY KNOWLEDGE AND BELIEF.

NAME Harry S. Jones, Jr. SURVEYOR REGISTRATION NO. 6343

CHECK LIST

NO. OF BEDROOMS	WATER MAIN SIZE, LOCATION
DIMENSIONS	SAN. SEWER SIZE % GR. LOC.
BEARINGS	SAN. MH. CAST. ELEV. INV. ELEV.
TIE TO NEAREST STREET	SAN. CONN. SIZE, LOC. DEPTH
SUBLOT NO. PARCEL NO.	STORM SEWER SIZE % GR. LOC.
SURROUNDING OWNERS	STORM MH. CAST. ELEV. INV. ELEV.
BLOG. DIMENSIONS FIN. GR.	PAVT TYPE GRADE CURBS
BLOG. TIES FL'R. GRADES	GAS LINE LOC. SIZE PRESSURE
APRON TYPE WIDTH THICKNESS	SEPTIC TANK LOCATION & DUPLICATION AREA
SIDEWALK TYPE WIDTH THICKNESS	WELL LOCATION
CULVERT TYPE DIA. LENGTH	ISOLATION RADIUS FROM WELL
ROCK OUTCROPPINGS	

REVISIONS

NO.	DATE	BY
1	9/18/97	HT
2		
3		
4		
5		

PLAN PREPARED BY:
BABCOCK • JONES & ASSOCIATES, INC.
PAINESVILLE, OHIO

DRAWN BY: HT **SCALE:** 1"=30' **PHONE NO.:** 357-1811

CHK'D: HT **DATE:** 9/29/97 **DRAWING NO.:** 96-311-C

CREW CHIEF: LD **APP'D:** HT

"AS BUILT" CERTIFICATION

I, HEREBY CERTIFY THAT THE CIRCLED GRADES ARE EXISTING FINISH GRADES CHECKED IN THE FIELD ON 9/29/97, 1997 AND ARE CORRECT TO THE BEST OF MY KNOWLEDGE AND BELIEF.

REGISTERED SURVEYOR REG. NO.

TBM - NAIL SET IN TREE @
N.W. CORNER - PARCEL 7
ELEV. = 702.00

APPROVED
MADISON TOWNSHIP ZONING
OCT 8 1997
PERMIT # 15571
ZONING INSPECTOR HT

"I, the undersigned hereby certify that this topography indicated by 6", 1" or 2" contours, and elevations shown hereon represent an actual field survey made by me on the 25th day of August, 1997 and that the elevations were taken at appropriate intervals and that as of that date they existed as indicated hereon."

Grading Plan Approved as shown and/or noted
THOMAS P. GILLES, P.E.
Lake County Engineer

By HT Date 10/10/97
Name Harry S. Jones, Jr. Reg. No. 6343