

# SITE PLAN

MADISON TOWNSHIP, LAKE COUNTY, OHIO

for: LUD

CLIENT

OWNER

ADDRESS

STREET

CITY

ZIP

SUBDIVISION

NAME

LOT

TRACT

VOL.-PG.

VOLUME

PAGE BATES RD.

SUBLOT NO.

STREET

PERM. PARCEL NO.

STREET

## LEGEND

SANITARY MANHOLE  
STORM MANHOLE  
INLET OR CATCH BASIN  
HYDRANT  
EXISTING CONTOURS  
PROPOSED CONTOURS

EXIST. ELEV. 100.0  
100.0 = PROP. ELEV.  
AS BUILT ELEVATION  
INDICATES  
DIRECTION OF  
SURFACE DRAINAGE

## REMARKS

ALL BOUNDARY DATA SHOWN WAS OBTAINED FROM (DEEDS, RECORDED SUBDIVISION PLAT OR OTHER PUBLIC RECORDS)

LOCATIONS AS SHOWN OF ADJACENT WELLS AND SEPTIC TANKS OBTAINED FROM LAKE COUNTY HEALTH DEPARTMENT

## DESIGN CERTIFICATION

THIS PLAT WAS PREPARED BY ME, AND IS CORRECT TO THE BEST OF MY KNOWLEDGE AND BELIEF.

NAME

SURVEYOR

REGISTRATION NO.

## CHECK LIST

NO. OF BEDROOMS  
DIMENSIONS  
BEARINGS  
TIE TO NEAREST STREET  
SUBLOT NO. PARCEL NO.  
SURROUNDING OWNERS  
BLDG. DIMENSIONS FIN GR.  
BLDG. TIES P.L.R. GRADES  
APRON TYPE WIDTH THICKNESS  
SIDEWALK TYPE WIDTH THICKNESS  
CULVERT TYPE DIA. LENGTH  
ROCK OUTCROPPINGS

WATER MAIN SIZE, LOCATION  
SAN. SEWER SIZE X GR. LOC.  
SAN. MH. CAST. ELEV. INV. ELEV.  
SAN. CONN. SIZE, LOC. DEPTH  
STORM SEWER SIZE X GR. LOC.  
STORM MH. CAST. ELEV. INV. ELEV.  
PAVT TYPE GRADE CURBS  
GAS LINE LOC. SIZE PRESSURE  
SEPTIC TANK LOCATION & DUPLICATION AREA  
WELL LOCATION  
ISOLATION RADIUS FROM WELL

## REVISIONS

NO.	DATE	BY
1	3/16/98	HJ
2	3/18/98	HJ
3		
4		
5		

PLAN PREPARED BY:



BABCOCK JONES & ASSOCIATES, INC.

PAINEVILLE, OHIO

DRAWN BY

T.R.

SCALE 1"=40'

PHONE NO. 216-357-1811

CHK'D.

H.J.

DATE 2/24/98

DRAWING NO.

CREW

WB.

APP'D H.J.

96-209-01

## "AS BUILT" CERTIFICATION

I, HEREBY CERTIFY THAT THE CIRCLED GRADES ARE EXISTING FINISH GRADES CHECKED IN THE FIELD ON 19\_\_\_\_, 19\_\_\_\_ AND ARE CORRECT TO THE BEST OF MY KNOWLEDGE AND BELIEF.

REGISTERED SURVEYOR

REG. NO.

"I, the undersigned hereby certify that this topography indicated by 6", 1' or 2' contours, and elevations shown hereon represent an actual field survey made by me on the 17th day of Feb., 1998, and that the elevations were taken at appropriate intervals and that as of that date they existed as indicated hereon."

Name Harry Jones #6343  
Reg. No.

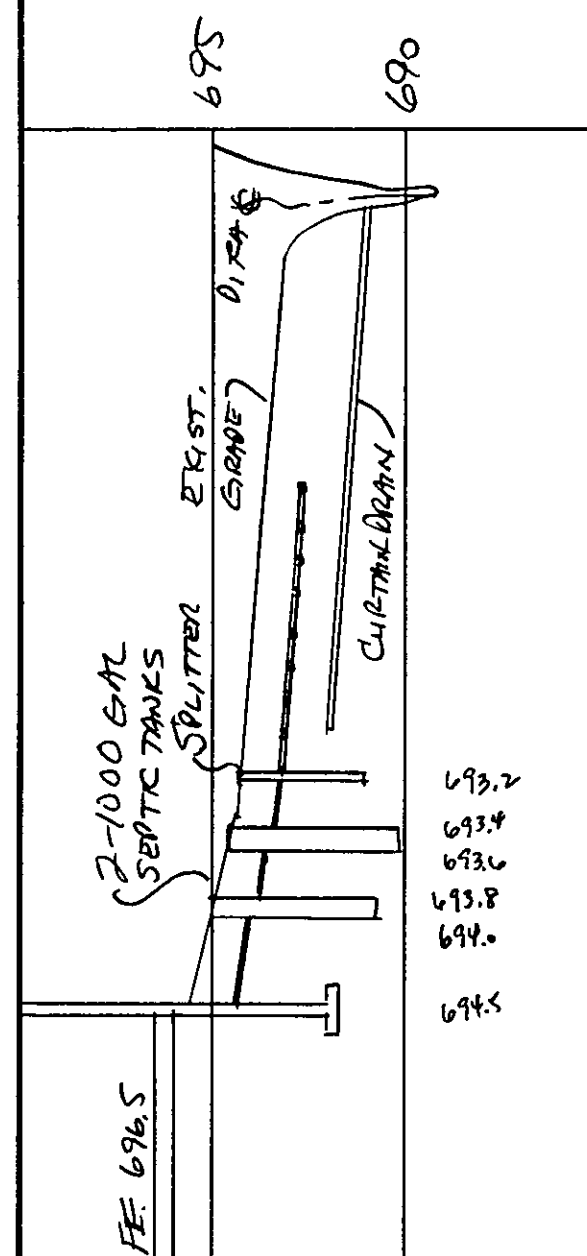
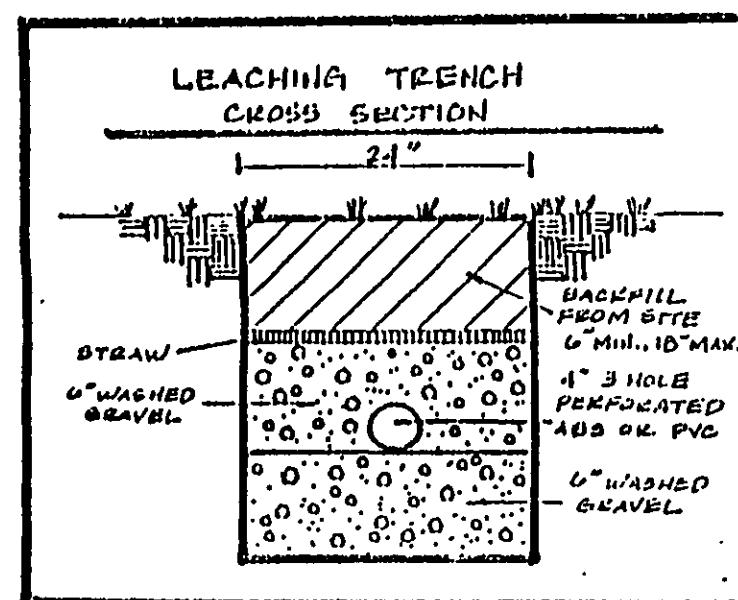
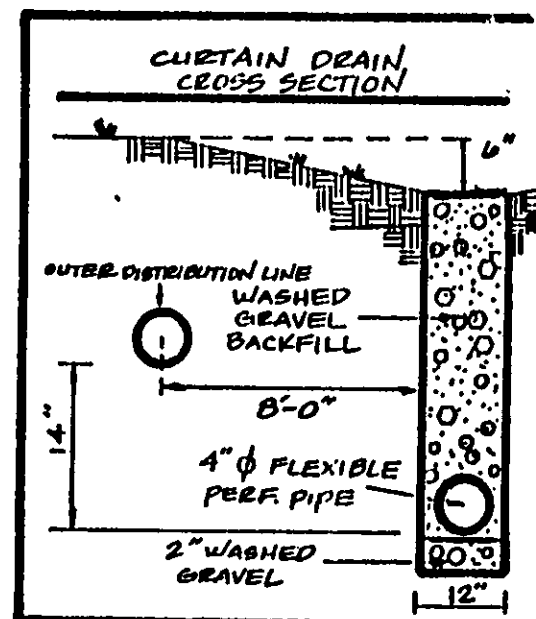

HYDRAULIC PROFILE  
HORZ. 1"=40' VERT. 1"=5'

REVIEWED AND ACCEPTED  
LAKE COUNTY GENERAL  
HEALTH DISTRICT

Date 3/20/98 by David L. Depasa  
Per system Depasa

SEWAGE DISPOSAL PERMIT MUST BE  
OBTAINED BY A LAKE COUNTY LICENSED  
INSTALLER BEFORE INSTALLATION IS  
COMPLETED

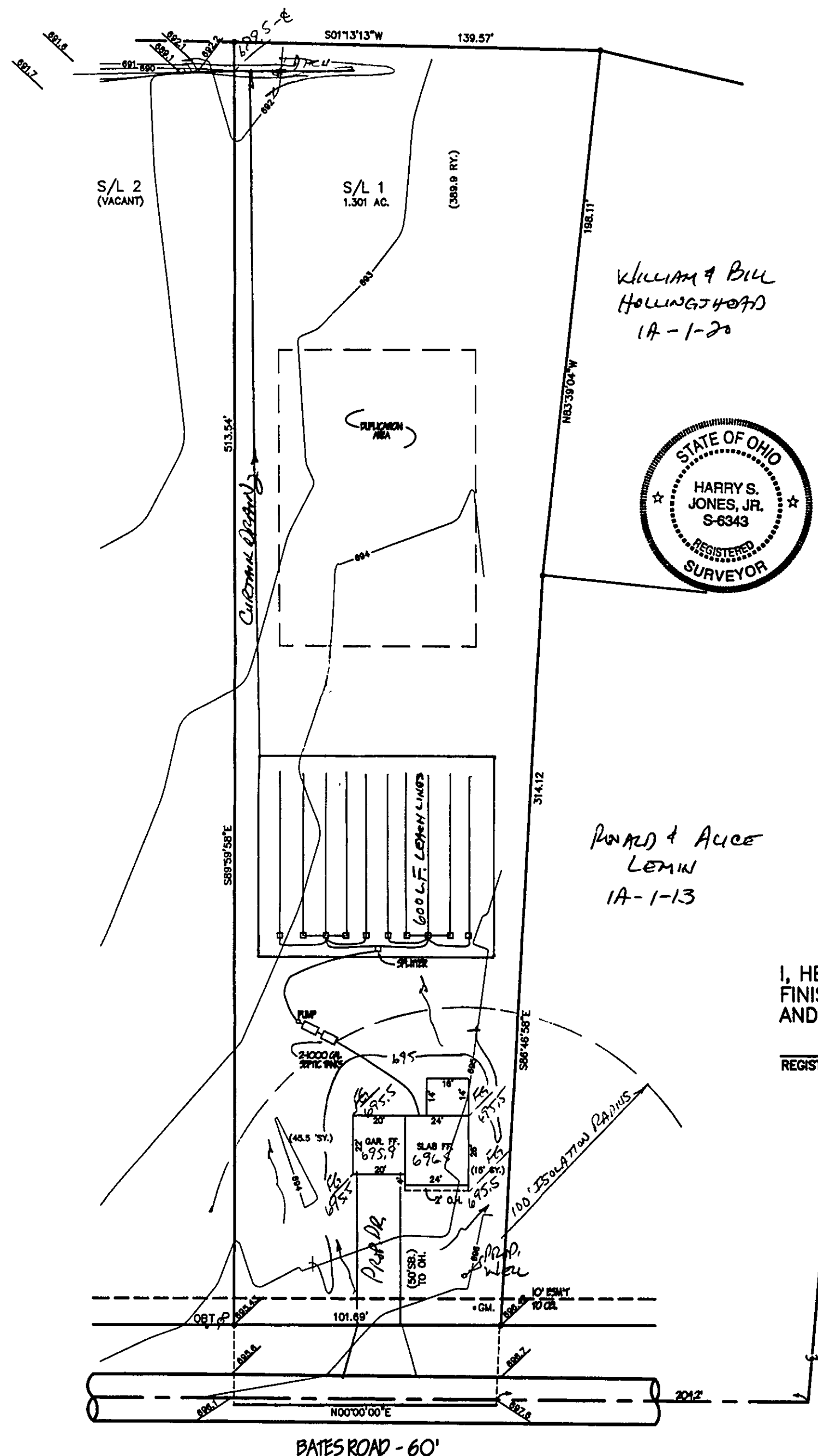

William & Bill  
Hollingsworth  
1A-1-20



Ronald & Alice  
Lemin  
1A-1-13