

Curve	Delta Angle	Radius	Arc	Tangent	Chord	Chord Bearing
1	90°00'00"	30.00	47.12	30.00	42.43	N 40°37'17" W

SITE PLAN  
FOR

JERRY SHELL

KNOWN AS BEING SUBLOT 23  
IN THE MOORE'S LANDING  
SUBDIVISION AS RECORDED IN  
VOLUME 35, PAGE 16 OF THE  
LAKE COUNTY PLAT RECORDS

TOWNSHIP OF MADISON  
COUNTY OF LAKE - STATE OF OHIO

BENCH MARK  
CORNER MON. BOX  
ELEVATION = 589.91

NOTES: DISTURBED AREAS ARE  
TO BE RE-SEEDDED

TEMPORARY STONE TO BE  
INSTALLED AT DRIVE ENTRANCE

SEWER AND WATER CONNECTIONS  
TO VERIFIED AT TIME OF CONSTRUCTION

"I, THE UNDERSIGNED HEREBY CERTIFY THAT THE TOPOGRAPHY  
SHOWN HEREON, INDICATED BY 1 FOOT CONTOURS AND ELEVATIONS  
REPRESENTS AN ACTUAL FIELD TOPOGRAPHIC SURVEY MADE BY ME  
ON THE 31st DAY OF JULY, 2003 AND THAT THE ELEVATIONS WERE  
TAKEN AT APPROPRIATE INTERVALS AND THAT AS OF THAT DATE  
THEY EXISTED AS INDICATED HEREON."

*James A. Ziemba*  
JAMES A. ZIEMBA, PROFESSIONAL SURVEYOR #7094

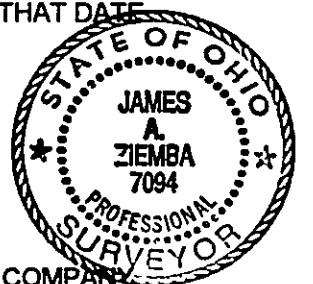

BENCHMARK SURVEY COMPANY  
5964 SOUTH RIDGE ROAD  
MADISON, OHIO 44057  
440-428-8599

APPROVED  
MADISON TOWNSHIP ZONING  
DATE 8/8/03  
BY Jm 2/15/03

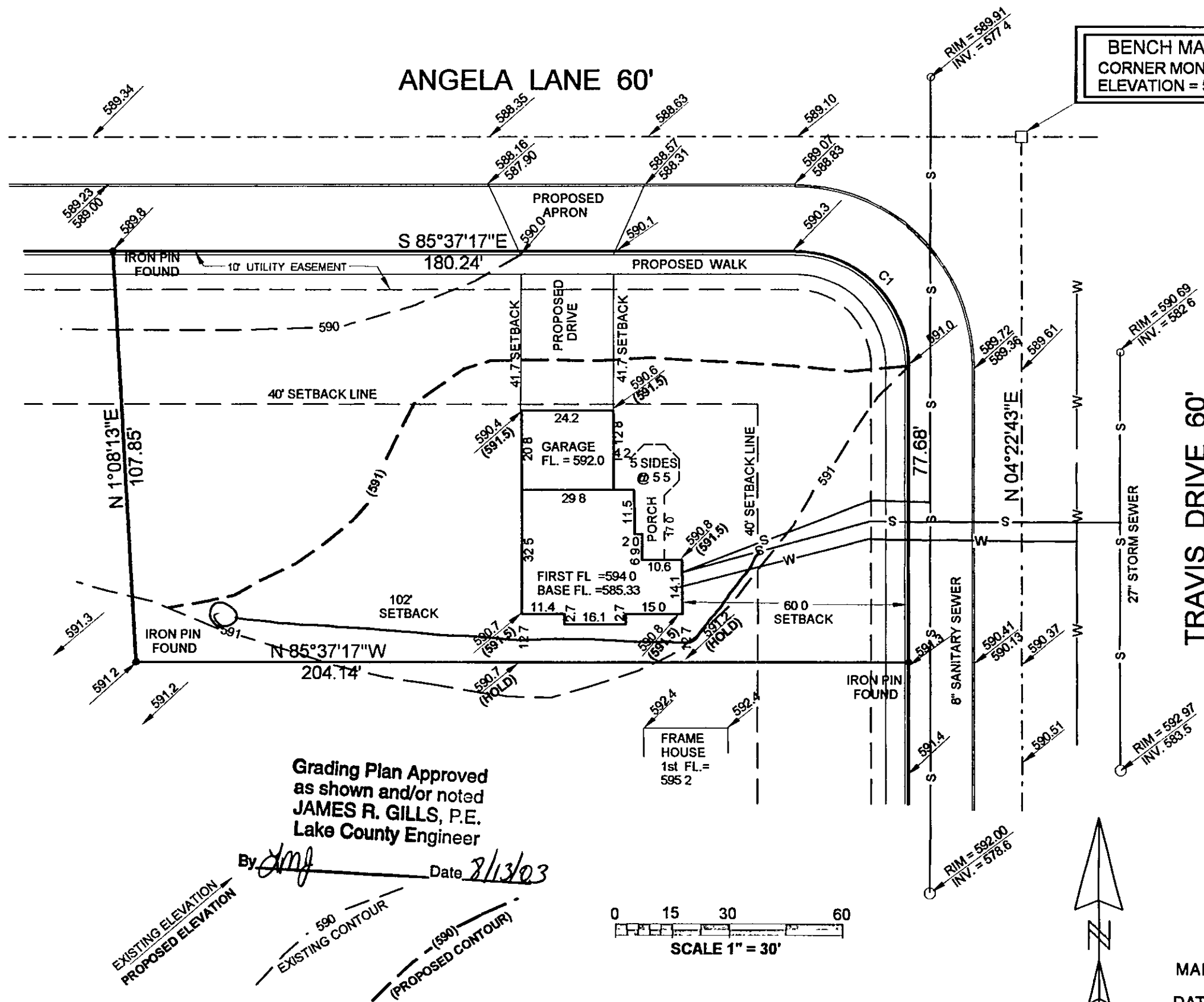

Grading Plan Approved  
as shown and/or noted  
JAMES R. GILLS, P.E.  
Lake County Engineer

By *Jm* Date 8/13/03

EXISTING ELEVATION  
PROPOSED ELEVATION  
EXISTING CONTOUR  
(PROPOSED CONTOUR)

0 15 30 60  
SCALE 1" = 30'