

# GENERAL NOTES - DRIP DISPOSAL

1. ALL INSTALLATION AND CONSTRUCTION TECHNIQUES SHALL CONFORM TO COUNTY CODES AND OHIO DEPARTMENT OF HEALTH "SEWAGE TREATMENT SYSTEM RULES" PERTAINING TO ON-SITE SEWAGE SYSTEMS AND THE PERMIT FOR THIS SITE.
2. THE INSTALLATION OF THIS SYSTEM SHALL BE IN ACCORDANCE WITH SPECIFICATIONS AND PROCEDURES AS SUPPLIED BY THE MANUFACTURERS OF THE EQUIPMENT.
3. ALL PVC PIPE AND FITTINGS SHALL BE PVC SCH 40 TYPE 1 RATED FOR PRESSURE APPLICATIONS. ALL GLUED JOINTS SHALL BE CLEANED AND PRIMED PRIOR TO BEING GLUED.
4. ALL CUTTING OF PVC PIPE, FLEXIBLE PVC AND DRIPPER TUBING SHALL BE ACCOMPLISHED WITH PIPE CUTTERS APPROVED BY MANUFACTURER. NO SAWING OF PVC, FLEXIBLE PVC OR DRIPPER TUBING IS ALLOWED.
5. ALL PVC PIPE, FLEXIBLE PVC AND DRIPPER TUBING IN THE WORK AREA SHALL HAVE THE ENDS COVERED WITH DUCT TAPE TO PREVENT CONSTRUCTION DEBRIS FROM ENTERING THE PIPE. PRIOR TO GLUING, ALL JOINTS SHALL BE INSPECTED FOR AND CLEARED OF ANY CONSTRUCTION DEBRIS.
6. NO VET WEATHER INSTALLATION IS PERMITTED.
7. NO ACTIVITY ON DRAINFIELD AREA NOR ON REPLACEMENT AREA OTHER THAN MINIMUM REQUIRED TO INSTALL SYSTEM. DO NOT PARK EQUIPMENT, DRIVE LARGE EQUIPMENT OVER, OR STORE MATERIALS ON DRAINFIELD NOR ON REPLACEMENT AREA SITE.
8. HORIZONTAL SPACING BETWEEN DRIPPER LINES AND THE INSTALLATION DEPTH SHALL BE AS SPECIFIED. THE BUILDING SEWER SHALL BE 4" SCH 40 PVC WITH A MINIMUM SLOPE OF 1/4" PER FOOT. THERE SHALL BE NO BENDS GREATER THAN 45 DEGREES. CLEANOUTS SHOULD BE PROVIDED EVERY 100 FEET. FOR CONSTRUCTION TECHNIQUES REFER TO THE "SEWAGE TREATMENT SYSTEM RULES".
9. IF TREES OR BRUSH ARE TO BE REMOVED FROM SITE, FOLLOW LOCAL HEALTH DEPARTMENT REGULATIONS FOR REMOVAL.
10. GRAVEL BASE UNDER CENTRAL CONTROL UNIT IS TO BE DRAINED VIA 2" PVC PIPE, SCREENED AT INLET AND OUTLET. DISCHARGE TO BE AT GRADE DOWN SLOPE (TO ENSURE DRAINAGE OF SURFACE WATER FROM UNIT).
11. THE CONTRACTOR SHALL BE QUALIFIED TO INSTALL THIS TYPE OF SYSTEM BY THE MANUFACTURER AND SHALL HOLD A PRE-CONSTRUCTION MEETING WITH THE INDIVIDUALS RESPONSIBLE FOR SOIL EVALUATION, PERMITTING, AND INSPECTIONS PRIOR TO BEGINNING SITE WORK. THIS IS REQUIRED TO INSURE PROTECTION OF THE SITE CONDITIONS AND TO ENSURE THE SYSTEM IS INSTALLED ACCORDING TO DESIGN.
12. IF SITE CONDITIONS REQUIRE THE INSTALLATION OF THE SYSTEM TO DEVIATE FROM THESE PLANS, ALL SITE WORK SHALL STOP IMMEDIATELY AND THE DESIGNER SHALL BE NOTIFIED. ANY ONGOING WORK SHALL BE AT THE SOLE RESPONSIBILITY OF THE CONTRACTOR.
13. DRAINFIELD SUPPLY, RETURN AND MANIFOLD LINES TO BE INSTALLED AT ADEQUATE DEPTH TO PREVENT FREEZING, OR AT A MINIMUM OF 30" BELOW GRADE.
14. AREAS DESIGNATED FOR INSTALLATION AND REPLACEMENT SHALL BE UNDISTURBED AND BE PROTECTED FROM DAMAGE OR DISTURBANCE. ANY DISTURBANCE OR DAMAGE OF THESE DESIGNATED AREAS MAY RESULT IN THE INVALIDATION OF THIS DESIGN PLAN. IF ANY DISTURBANCE OR DAMAGE HAS OCCURRED, INSTALLATION SHALL NOT PROCEED AND THE REGISTERED INSTALLER SHALL CONTACT THE OWNER, THE DRIP DISTRIBUTION RESPONSIBLE PARTY AND THE BOARD OF HEALTH.
15. AN AS-BUILT RECORD OF THE INSTALLATION IS REQUIRED FROM THE REGISTERED INSTALLER.

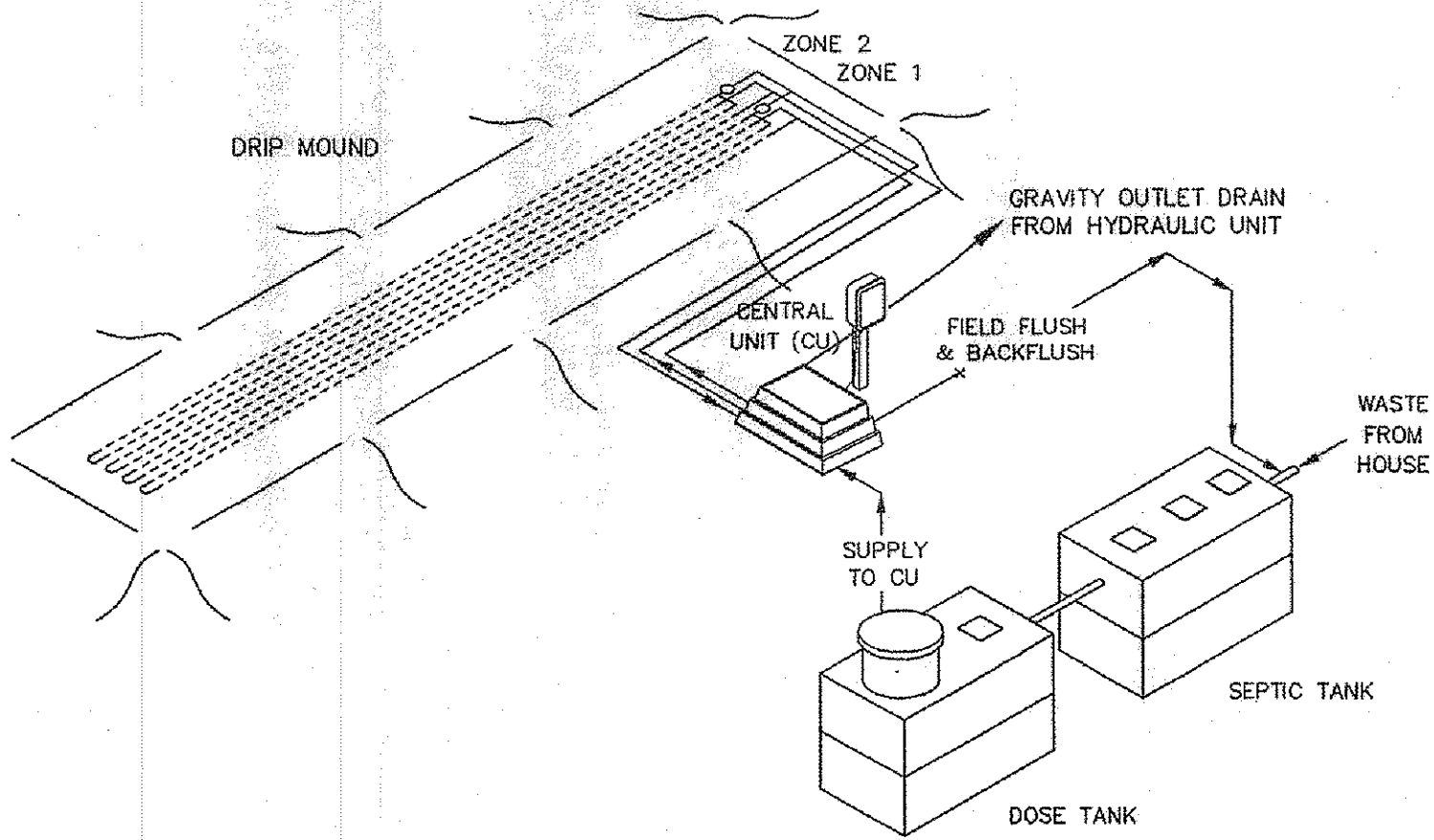

System Schematic  
(Not Intended for Construction)

TITLE: COVER PAGE  
MOUND INSTALLATION

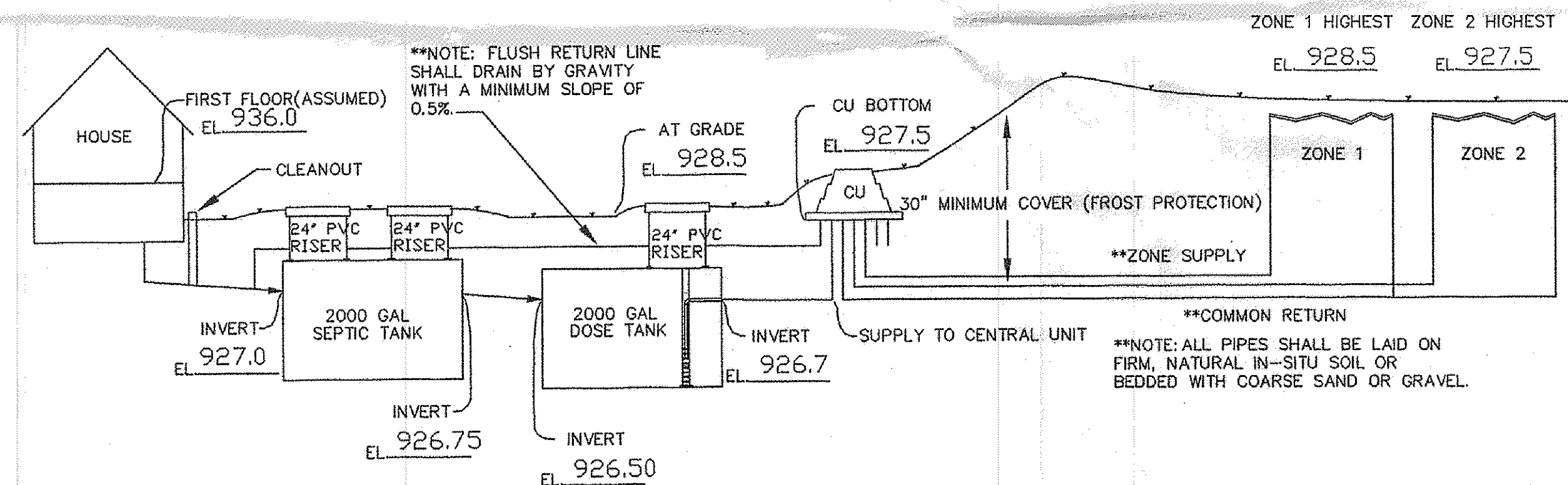

HYDRAULIC PROFILE  
NOT INTENDED TO SHOW COMPONENT  
DETAILS  
(NOT TO SCALE)

## \*\*IMPORTANT TANK NOTES

THE INSTALLING CONTRACTOR IS RESPONSIBLE FOR PROVIDING WATERPROOF TANKS. BOTH THE SEPTIC TANK AND THE DOSING TANK SHALL BE FITTED WITH FLEXIBLE BOOTS ON THE INLETS AND OUTLETS. TANK OPENINGS ARE TO HAVE ADAPTER RINGS CAST IN THE TOP TO ACCEPT PVC RISERS. TANKS SHALL BE WATER TIGHT PER OHIO ADMINISTRATIVE CODE CHAPTER 3701-29 "SEWAGE TREATMENT SYSTEM RULES".

## \*\*SYSTEM DESCRIPTION

DOMESTIC SEWAGE WILL FLOW BY GRAVITY THROUGH THE SEPTIC TANK THEN INTO A FINAL DOSING TANK. THE CENTRAL UNIT WILL DISPOSE OF THE EFFLUENT BY ALTERNATELY DOSING MULTIPLE ZONES IN THE ABSORPTION AREA. THE CENTRAL UNIT COMPRISES BOTH THE CONTROLS AND THE HYDRAULIC UNIT. THE HYDRAULIC UNIT INCLUDES WASTEWATER FILTRATION, FLOW MEASUREMENT AND VALVING TO ISOLATE FLOWS TO ZONES.

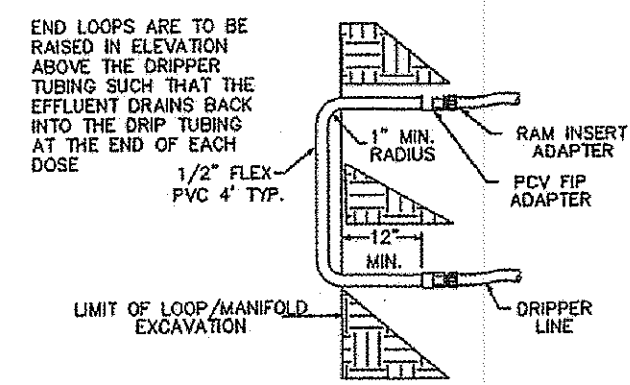

TYPICAL DRIP LOOP CONNECTION  
NTS

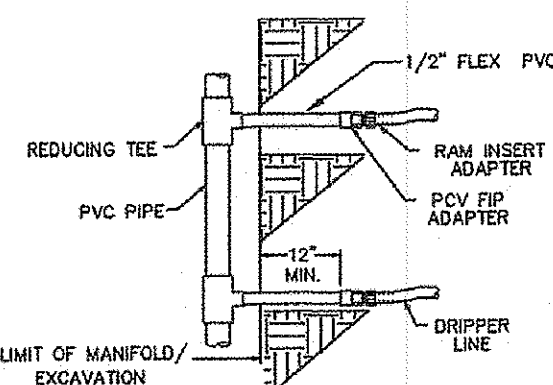

TYPICAL MANIFOLD CONNECTION  
NTS

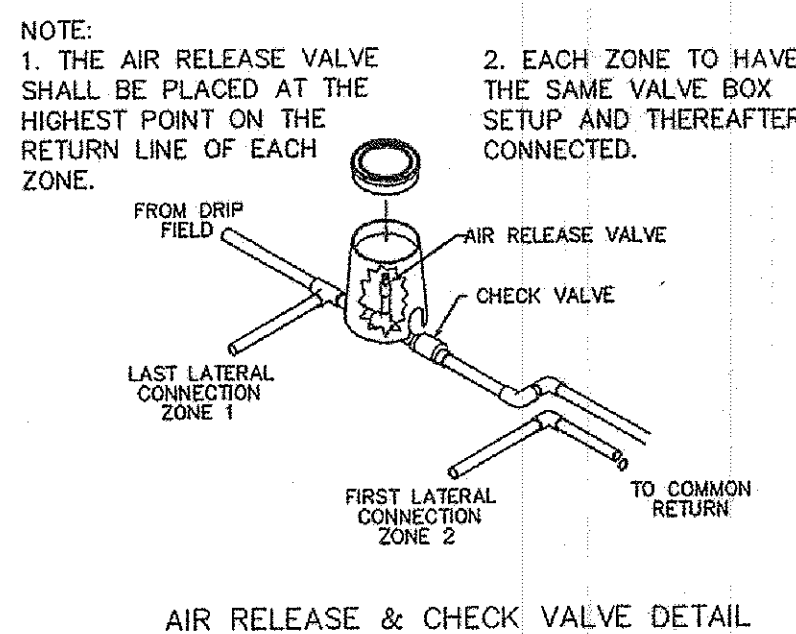

AIR RELEASE & CHECK VALVE DETAIL

TITLE: HYDRAULIC PROFILE & TYPICAL DRIP DETAILS  
MOUND INSTALLATION

D-30137

**DAVID RAPP SERVICES**  
3406 DAYTON ROAD MADISON, OHIO 44057  
440-983-1607

DATE: Feb. 2011  
DRAWN BY: DAR  
APPROVED BY: DAR  
P.S. No. 7687

MARK A. AND MARY M. MADEJA  
6405 VROOMAN ROAD, LEROY TWP.  
PP# 07A-015-0-00-002-0

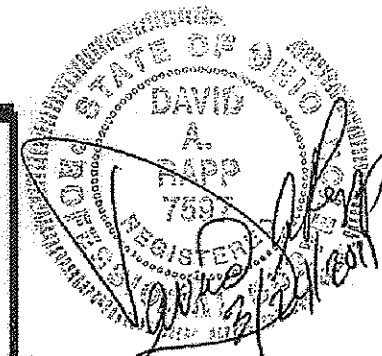

GENERAL SLOPE

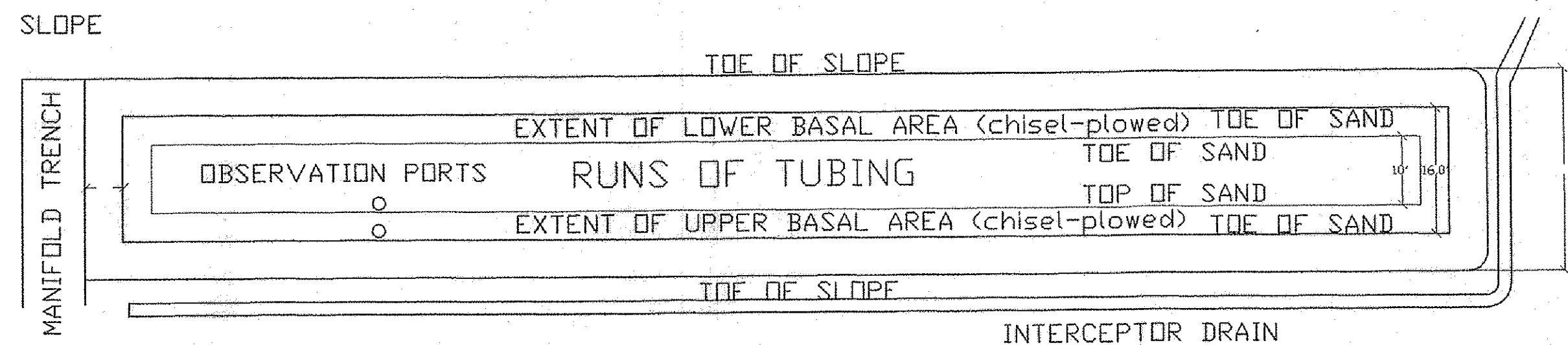

ZONE DETAILS

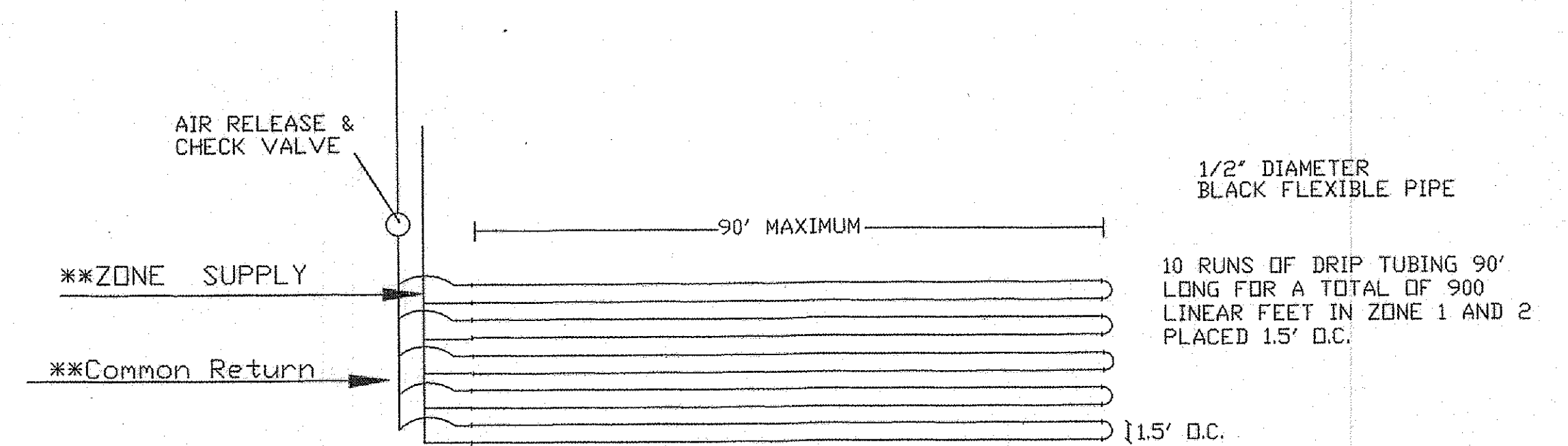

MANIFOLD DETAIL  
NOT TO SCALE

ZONE 1 AND 2

TITLE: ZONE LAYOUT  
DRIP MOUND INSTALLATION

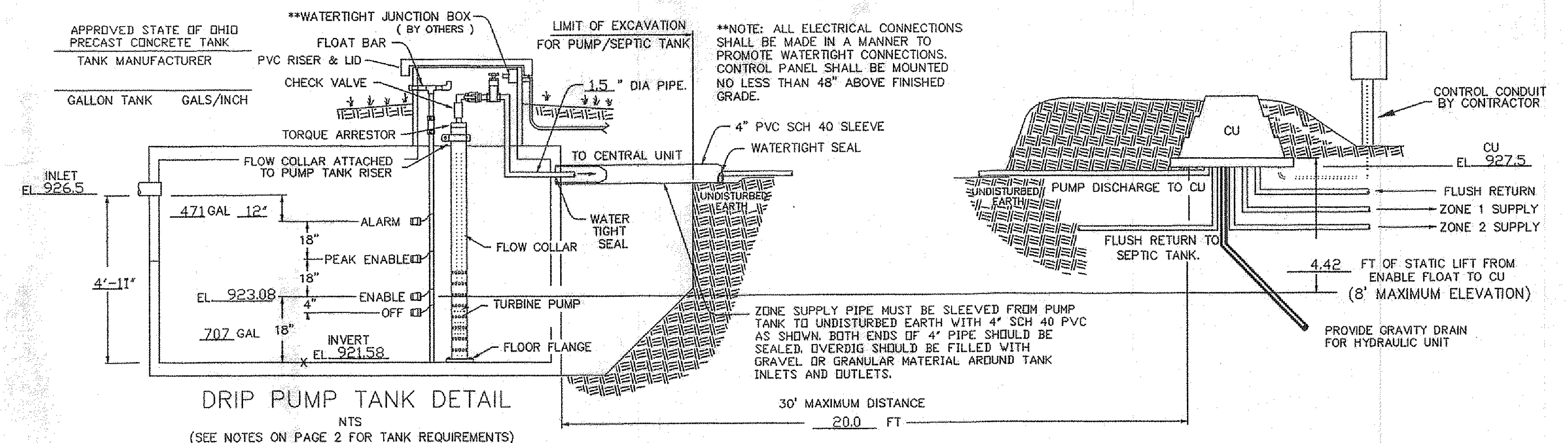

DRIP PUMP TANK DETAIL  
NTS  
(SEE NOTES ON PAGE 2 FOR TANK REQUIREMENTS)

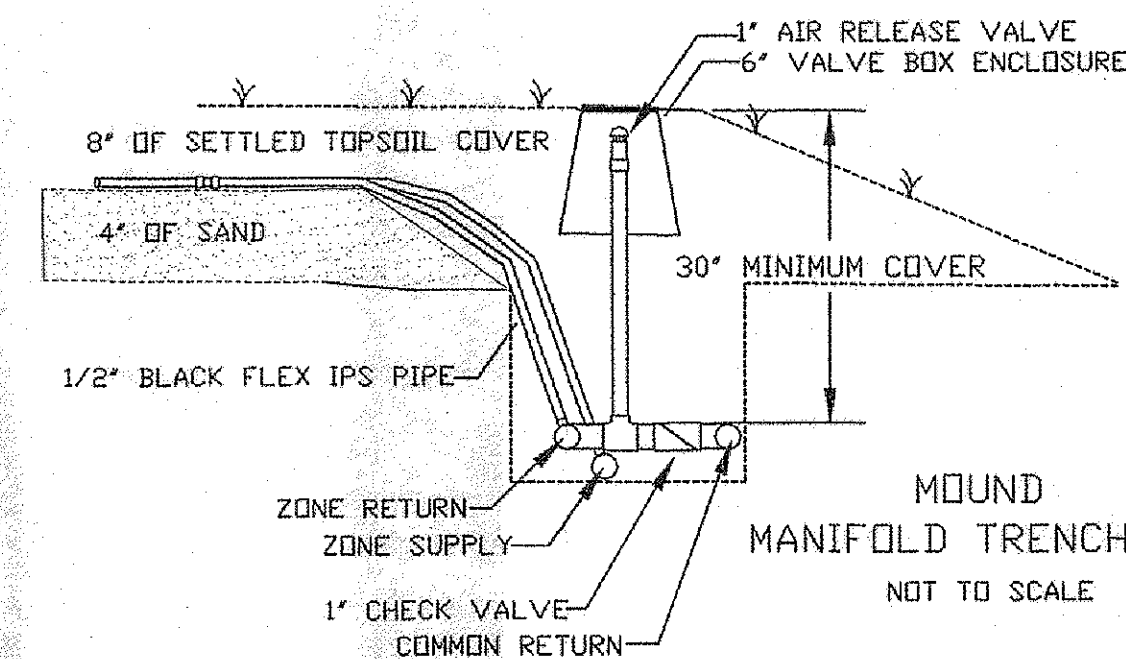

MOUND  
MANIFOLD TRENCH DETAIL  
NOT TO SCALE

AMERICAN MFG. COMPANY  
TWO-FILTER - 15 GPM  
HYDRAULIC UNIT  
2 ZONE ARRANGEMENT

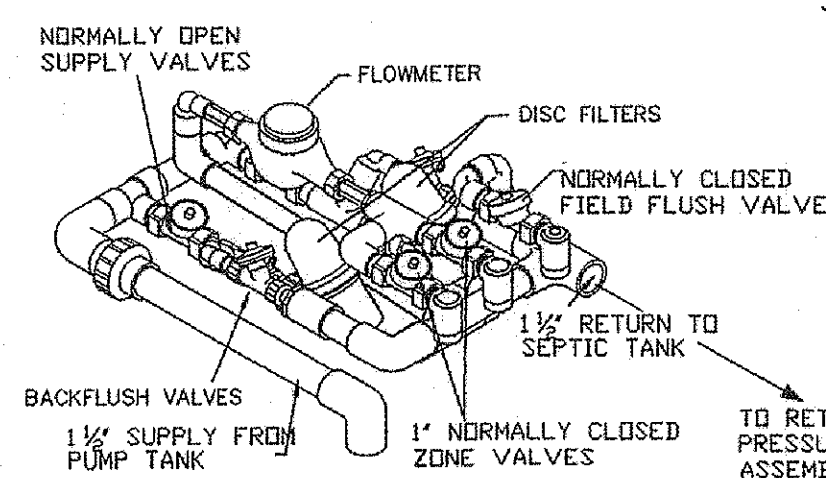

PRESSURE COMPENSATING DRIP TUBING SHALL BE USED. NETAfim BIOLINE 17, CATALOG # 08WRAM.6-24V; EMITTERS SPACED 2.0' ON CENTER; FLOW RATE: 0.61 GAL/HR/EMITTER. SYSTEM PERFORMS SCOURING FLUSH EVERY 25 CYCLES (EVERY 3 DAYS FOR EACH ZONE).

TITLE: PUMP & CONTROL DETAIL  
MOUND INSTALLATION