

EVAPORATION - TRANSPIRATION
TRENCH CROSS SECTION

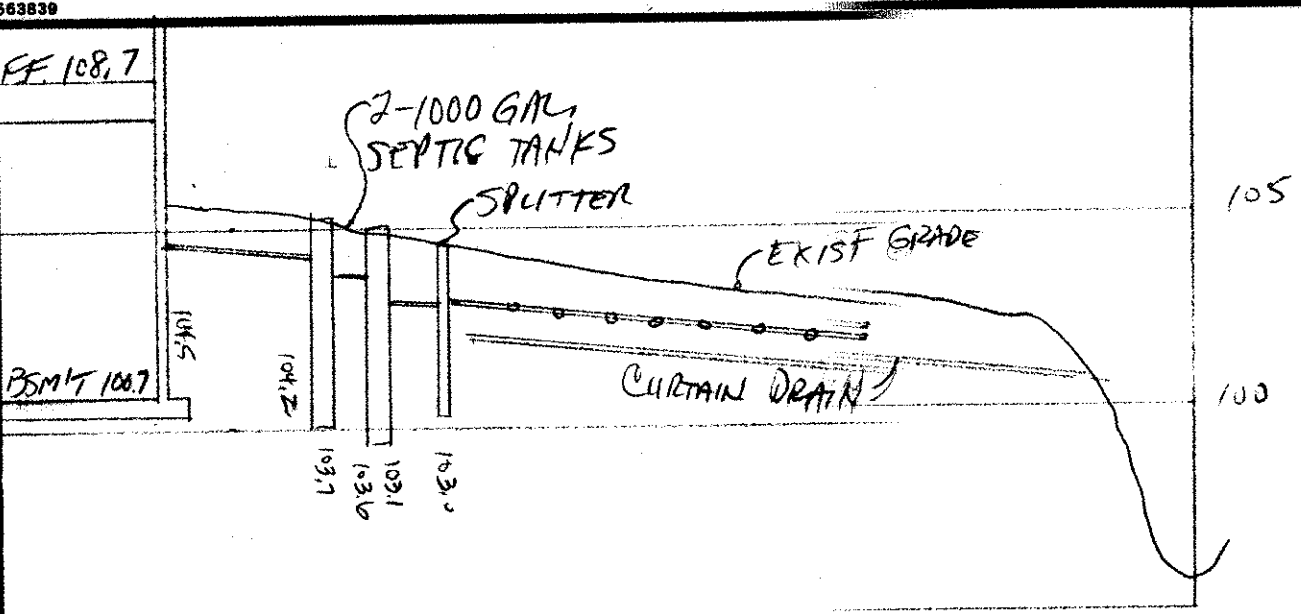

HYDRAULIC PROFILE
SCALE: HORIZ 1"=30'
VERT 1"=5'

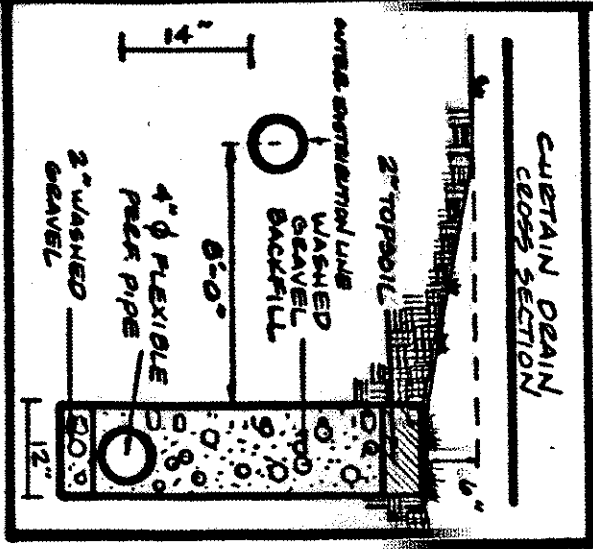
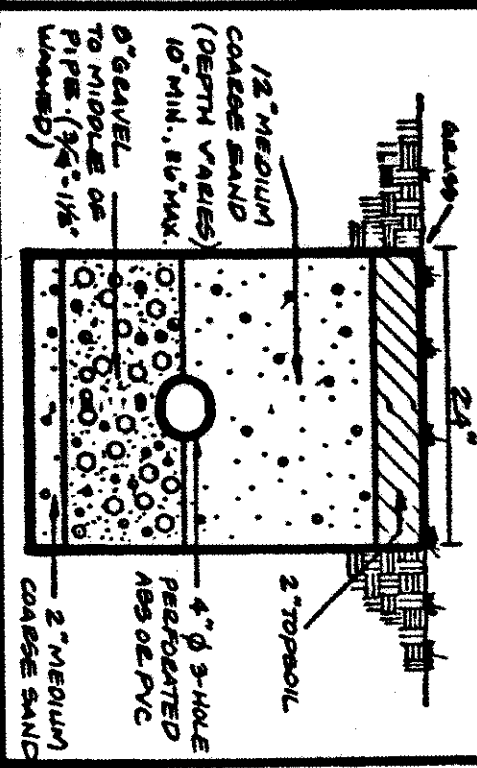
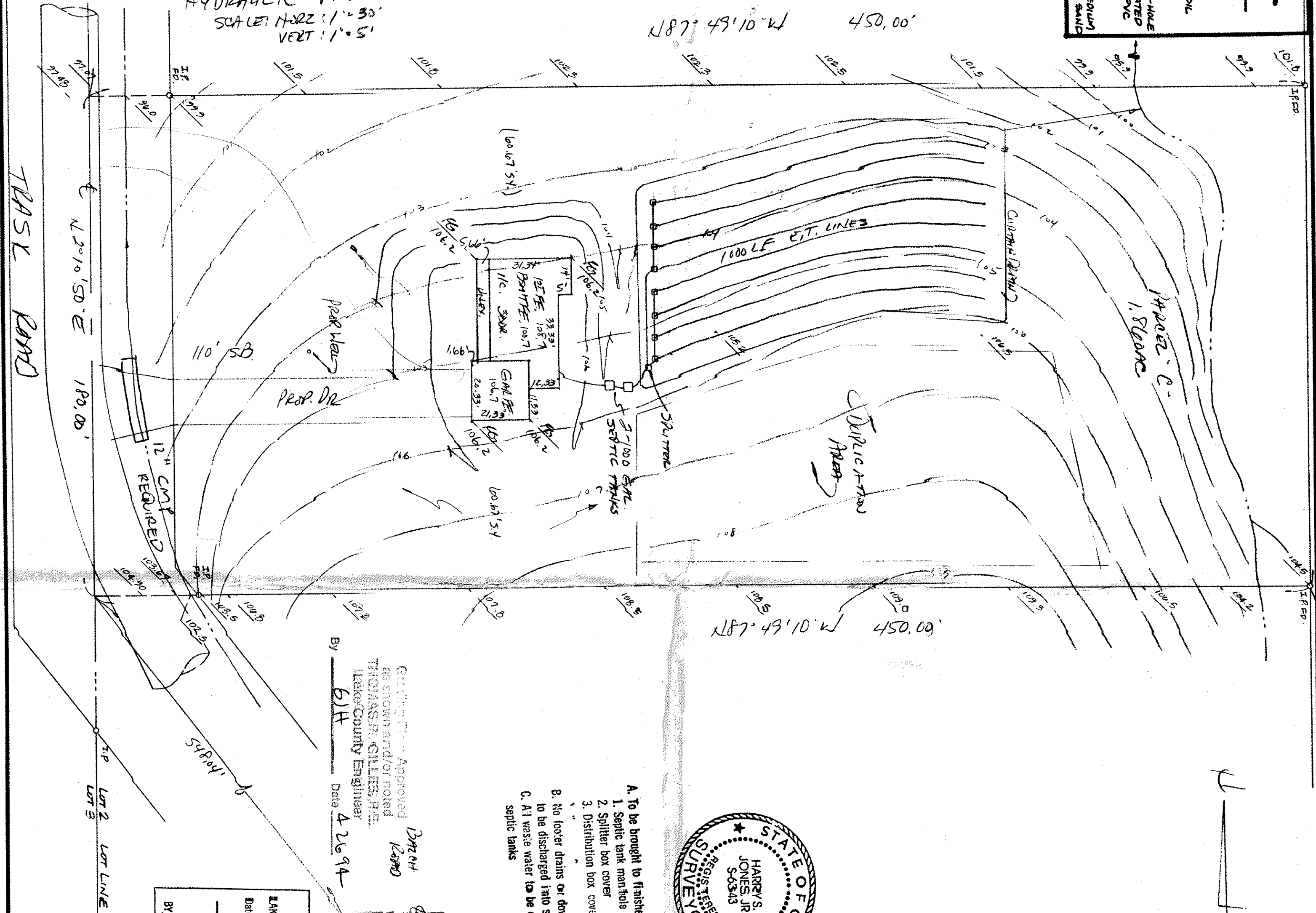

- A. To be brought to finished grade
1. Septic tank manhole covers
 2. Splitter box cover
 3. Distribution box cover
- B. No footer drains or downspouts to be discharged into septic tanks
- C. All waste water to be discharged into septic tanks

By THOMAS R. GILLES, JR.
Lake County Engineer
Date 4-26-94

Reviewed and Accepted
By JOEL LUCIA, R.S., M.P.H.
Health Commissioner

SEWAGE DISPOSAL PERMIT MUST BE OBTAINED BY A LAKE COUNTY LICENSED INSTALLER BEFORE INSTALLATION IS STARTED.

SITE PLAN

LEROY TOWNSHIP, LAKE COUNTY, OHIO
for: CYNTHIA MOORE 358-0495
125 Glenwood Dr. Painesville, OH 44060

SUBDIVISION: VOL. 16, PG. 545
SHEET: 16
LOT: 16
TRACT: 16
FARM PARCEL NO.: 16

LEGEND
SANITARY MANHOLE: WATER VALVE (GAS)
STORM MANHOLE: WATER METER (GAS)
INLET OR CATCH BASIN: AS BUILT ELEVATION
HYDRANT: EXISTING CONTOURS
PROPOSED CONTOURS: INDICATES DIRECTION OF SURFACE DRAINAGE
EXIST. ELEV.: 100.0 PROP. ELEV.: 100.0

REMARKS
ALL BOUNDARY DATA SHOWN WAS OBTAINED FROM DEEDS, RECORDED SUBDIVISION PLAT OR OTHER PUBLIC RECORDS.
LOCATIONS AS SHOWN OF ADJACENT WELLS AND SEPTIC TANKS OBTAINED FROM LAKE COUNTY HEALTH DEPARTMENT

DESIGN CERTIFICATION
THIS PLAN WAS PREPARED BY ME, AND IS CORRECT TO THE BEST OF MY KNOWLEDGE AND BELIEF.
NAME: Harry S. Jones, Jr.
SURVEYOR REGISTRATION NO.: 56343

CHECK LIST
NO. OF BEDROOMS: 3
NO. OF BATHS: 2
NO. OF GARAGES: 1
NO. OF PORCHES: 1
NO. OF DECKS: 1
NO. OF PATIOS: 1
NO. OF STAIRS: 1
NO. OF ELEVATORS: 1
NO. OF SLOTTED ROADS: 1
NO. OF SLOTTED DRIVEWAYS: 1
NO. OF SLOTTED SIDEWALKS: 1
NO. OF SLOTTED CURBS: 1
NO. OF SLOTTED RAILS: 1
NO. OF SLOTTED FENCES: 1
NO. OF SLOTTED GATES: 1
NO. OF SLOTTED POSTS: 1
NO. OF SLOTTED BRACKETS: 1
NO. OF SLOTTED BOLTS: 1
NO. OF SLOTTED NUTS: 1
NO. OF SLOTTED WASHERS: 1
NO. OF SLOTTED PLATES: 1
NO. OF SLOTTED ANCHORS: 1
NO. OF SLOTTED BRACKETS: 1
NO. OF SLOTTED BOLTS: 1
NO. OF SLOTTED NUTS: 1
NO. OF SLOTTED WASHERS: 1
NO. OF SLOTTED PLATES: 1
NO. OF SLOTTED ANCHORS: 1

PLAN PREPARED BY:
BABCOCK • JONES & ASSOCIATES, INC.
PAINESVILLE, OHIO
SCALE: 1"=30'
DATE: 4-20-94
DRAWING NO.: 357-1811

"AS BUILT" CERTIFICATION
I, HEREBY CERTIFY THAT THE CIRCLED GRADES ARE EXISTING FINISH GRADES CHECKED IN THE FIELD ON 1994 AND ARE CORRECT TO THE BEST OF MY KNOWLEDGE AND BELIEF.

LOW-YIELD WATER FIXTURES REQUIRED ON ALL:
Shower Head
Toilet

"I, the undersigned hereby certify that this topography indicated by 6", 1" or 2" contours, and elevations shown hereon represent an actual field survey made by me on the 20th day of April, 1994 and that the elevations were taken at appropriate intervals and that as of that date they existed as indicated hereon."

Harry S. Jones, Jr.
Reg. No. 56343