

- NOTES :
1. CONTRACTOR SHALL VERIFY LOCATION AND DEPTH OF ALL UTILITIES PRIOR TO CONSTRUCTION.
  2. LAKE COUNTY HEALTH DISTRICT RULES AND STANDARDS ARE TO BE USED.
  3. EROSION CONTROL METHODS SHALL BE USED WHERE NEEDED AND FOLLOW THE LAKE COUNTY SOIL AND WATER DISTRICT REQUIREMENTS.

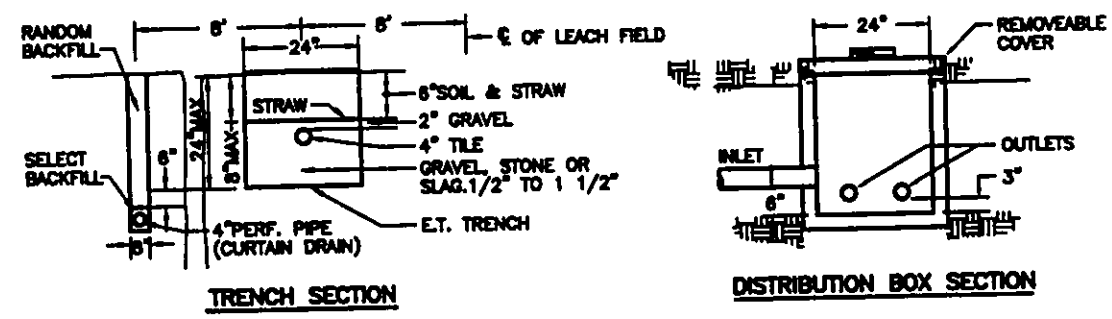

### EVAPOTRANSPIRATION TILE FIELD

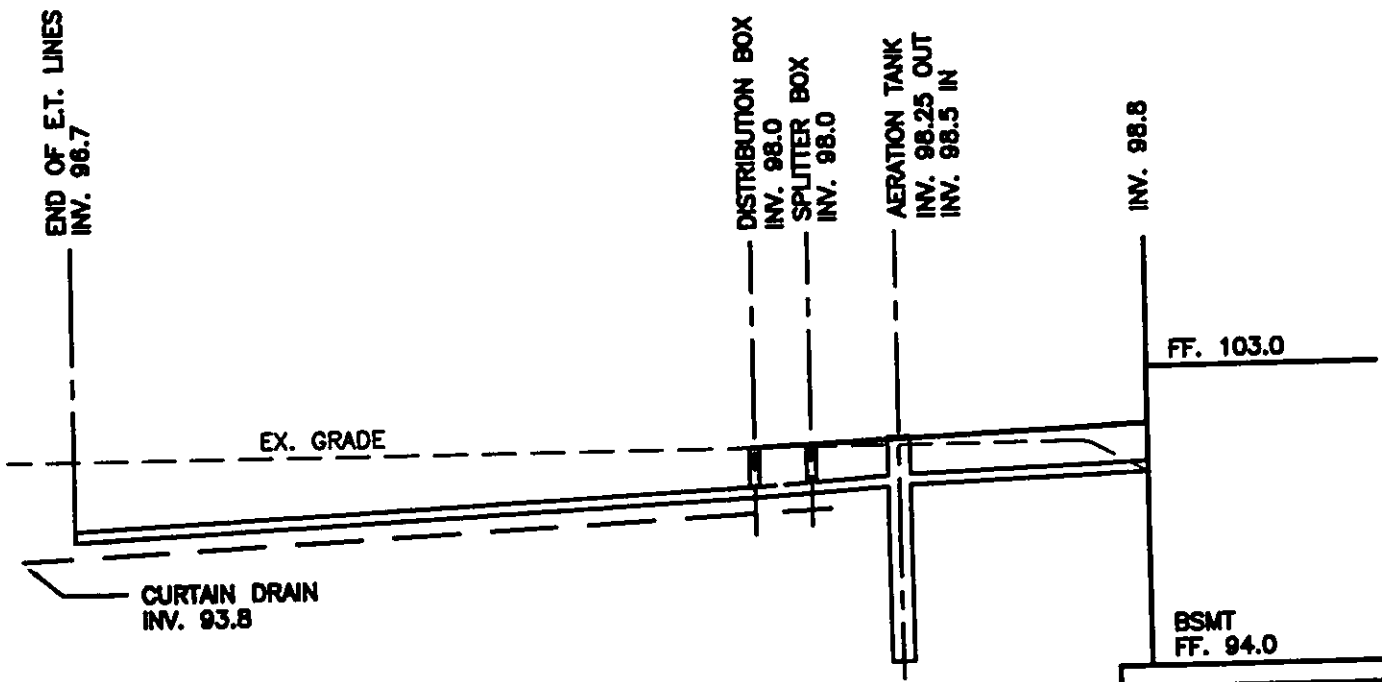
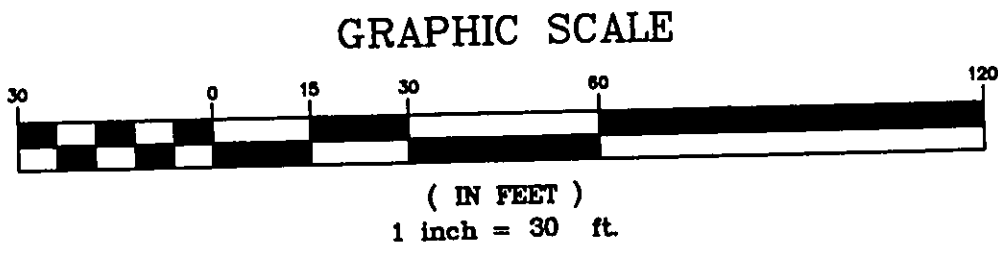

### HYDRAULIC PROFILE

SCALE: HORZ. - 1"=30'  
VERT. - 1"=5'

REVIEWED AND ACCEPTED  
LAKE COUNTY GENERAL  
HEALTH DISTRICT

4-28-00  
Date  
By *David B. Norris*  
revised  
SEWAGE DISPOSAL PERMIT MUST BE  
OBTAINED BY A LAKE COUNTY LICENSED  
INSTALLER BEFORE INSTALLATION IS  
STARTED

Grading Plan Approved  
as shown and/or noted  
THOMAS P. GILLES, P.E.  
Lake County Engineer

By *Tom* Date *5/9/2000*

"I, the undersigned hereby certify that  
this topography, indicated by 1' contours  
and elevations shown hereon represents an  
actual field survey made by me on April 7, 2000  
and that the elevations were taken at appropriate  
intervals and that as of that date they existed  
as indicated hereon."

*David A. Rapp* 4-26-2000  
David A. Rapp Reg. No.

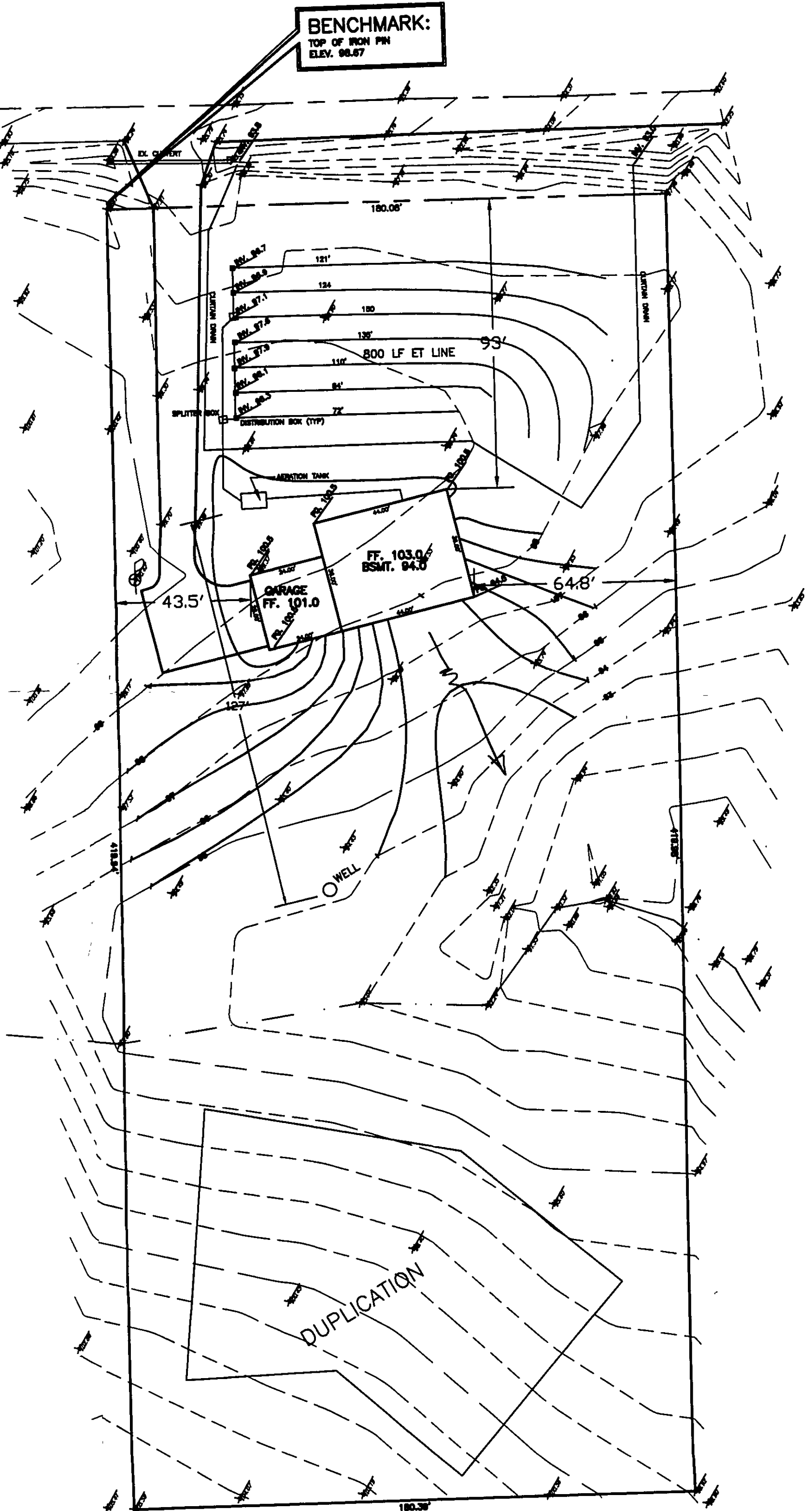

North →

COR CONSULTANTS, INC.  
23 S. FOREST ST.  
GENEVA, OHIO 44041  
(440) 466-8085 FAX (440) 466-0706

DATE: 4/14/2000  
DRAWN BY: DAR  
CHECKED BY: RMD  
APPROVED BY: DAR  
PS No. 7597

20048

1 1

### SITE PLAN

for: PHILLIP ROSSITER  
client owner  
5606 TRASK RD., LEROY  
5605