

Temporary Seeding Species Selection			
Seeding Dates	Species	Lb./1,000 ft. ²	Per Ac.
March 1 to August 15	Orchard Grass	3	4 bushel
	Tall Fescue	1	40 lb.
	Annual Ryegrass	1	40 lb.
	Perennial Ryegrass	1	40 lb.
	Tall Fescue	1	40 lb.
August 16 to November 1	Rye	3	2 bushel
	Tall Fescue	1	40 lb.
	Annual Ryegrass	1	40 lb.
	Wheat	3	2 bushel
	Tall Fescue	1	40 lb.
November 1 to Spring Seeding	Perennial Ryegrass	1	40 lb.
	Tall Fescue	1	40 lb.
	Annual Ryegrass	1	40 lb.
	Wheat	3	2 bushel
	Tall Fescue	1	40 lb.

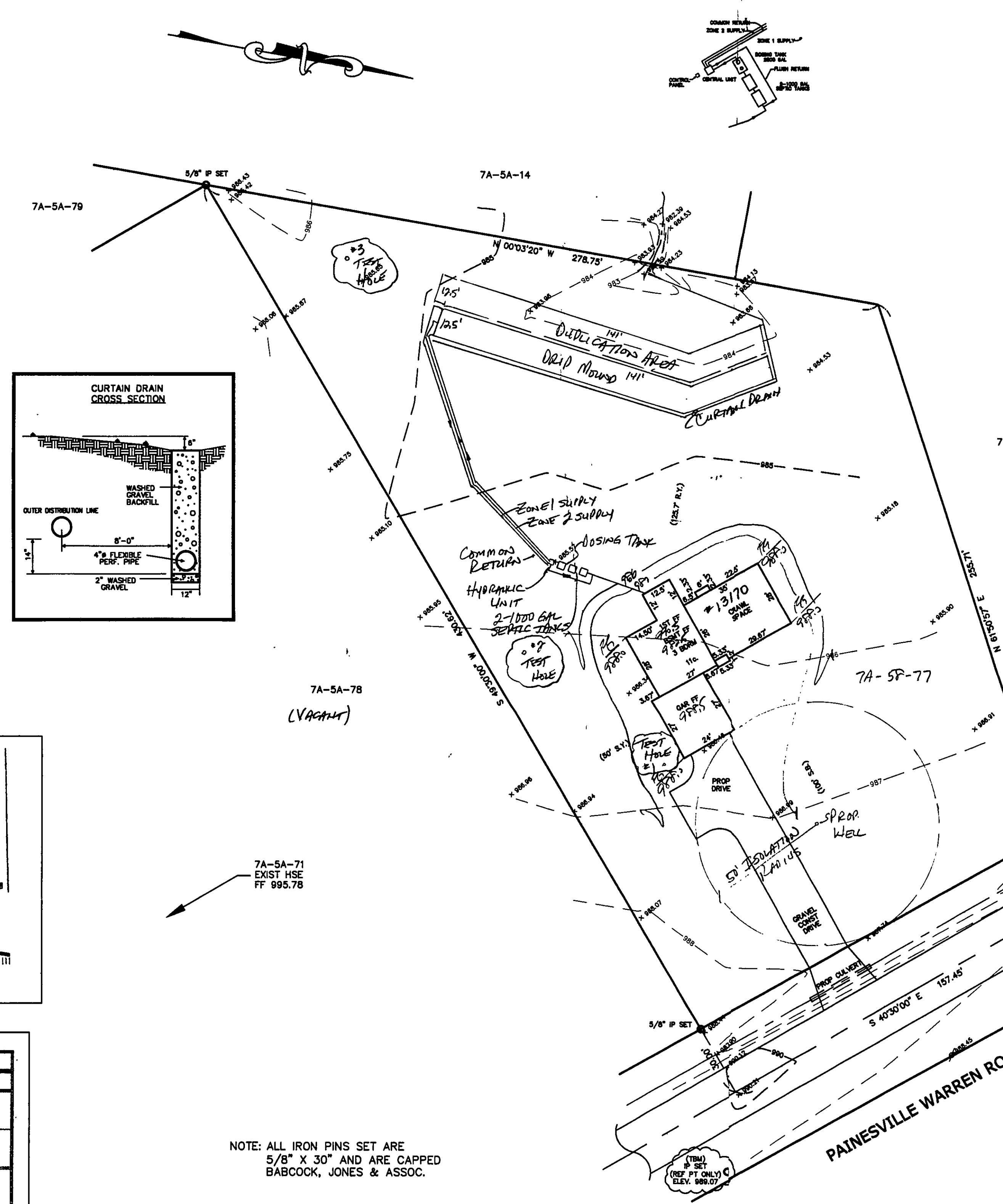

- NOTES:**
1. DRIP INSTALLER TO CONSULT WITH DRIP DESIGNER FOR ANY CHANGES
 2. DRIP MOUND AND DUPLICATION AREAS HAVE BEEN MARKED OFF TO PROHIBIT DISTURBANCE OF AREA DURING HOME CONSTRUCTION.
 3. INSTALLER TO PROVIDE AS-BUILT OF DRIP SYSTEM TO HOME OWNER AND LAKE COUNTY HEALTH DEPARTMENT.
 4. SEPTIC APPROVAL IS GOOD FOR A 1 YEAR PERIOD.
 5. SWITCHES, CONTROLS, ALARMS & ELECTRICAL COMPONENTS SHALL BE UL OR CSA LISTED PRODUCTS, NATIONAL ELECTRICAL CODE 3701-28-11-E-G.
 6. AN EFFECTIVE SAND FILL MATERIAL SHALL BE AN EFFECTIVE SIZE IN THE RANGE OF 0.15 MM TO 0.30 MM. A UNIFORMITY COEFFICIENT IN THE RANGE OF 4-6. NO MORE THAN 20% BY WEIGHT IS GRAVEL GREATER THAN 2 MM AND NO MORE 5% BY WEIGHT IS SILT AND CLAY LESS THAN 0.053 MM PER 3701-28-13.2 (2).
 7. FOR THE START-UP, CONTRACTOR SHALL MEASURE DOSING FLOW RATE, FLUSHING FLOW RATE AND A METER READING FOR THE LAKE COUNTY HEALTH DEPARTMENT.
 8. HOME OWNER SHALL CONTRACT WITH A CERTIFIED SERVICE PROVIDER FOR MAINTENANCE AND OPERATION OF DRIP SYSTEM. INSPECTION OF SYSTEM WILL BE BY CERTIFIED SERVICE PROVIDER AND REPORTS ARE TO BE SUBMITTED TO THE LAKE COUNTY HEALTH DEPARTMENT.

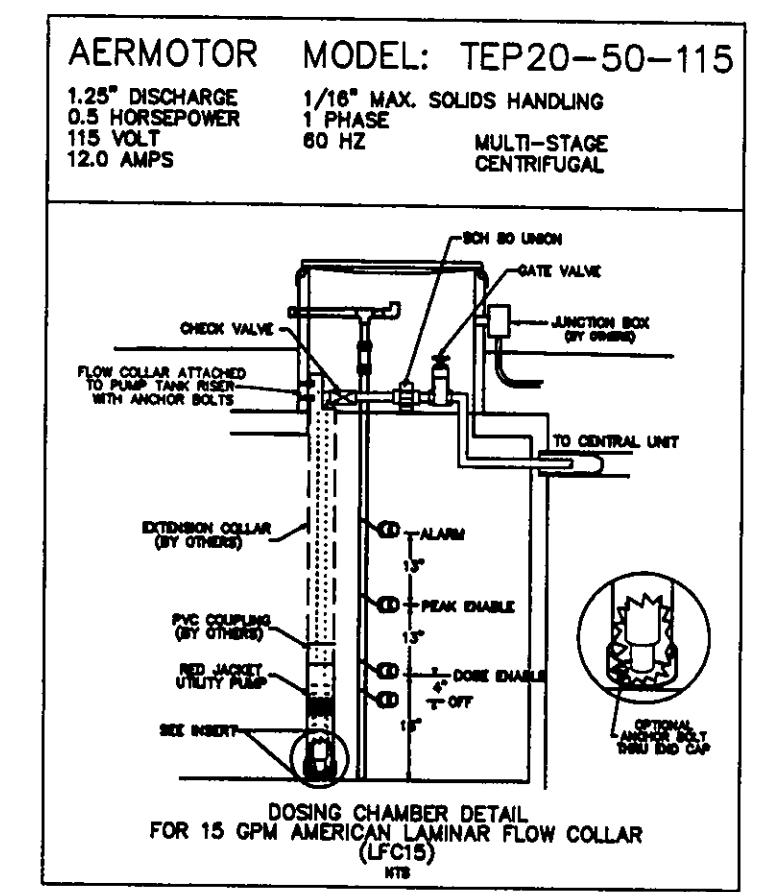

Erosion and Sediment Control Schedule

- Ingress-Egress**
A stone access drive complete with under lying geo-textile fabric (20 feet wide and 50 feet long) for ingress and egress at the site shall be installed. This drive shall be the only entrance and exit to the site.
- Silt Fence**
A silt fence shall be installed prior to any earthwork activities at the site in the locations shown on the site plan as well as along the front of any lot that slopes towards the street.
- Temporary Seeding**
Disturbed areas of the site that are to remain idle for more than twenty-one(21) days shall be properly seeded and straw mulched within seven(7) days of completion of initial grading. Temporary seeding and mulching as a thirty(30) foot strip of the entire front of the lot shall be maintained on the site once initial grading is complete.
- Stabilization of critical areas** within fifty(50) feet of any stream or wetland shall be complete within two(2) days of the disturbance if the site is to remain inactive for longer than fourteen(14) days.
- Mulching**
Straw-mulch shall be applied at a rate of 1 bale per every ten (10) feet of curb, at a width of thirty(30) feet to the entire length of the lot. Wood chips may also be used but must be spread at a minimum depth of four inches over the thirty-foot width and must be accompanied by a properly installed silt fence.
- Maintenance**
Erosion and sediment controls shall be inspected every seven(7) days or within 24 hours of a 0.5" or greater rainfall event. Necessary repairs shall be made at this time.

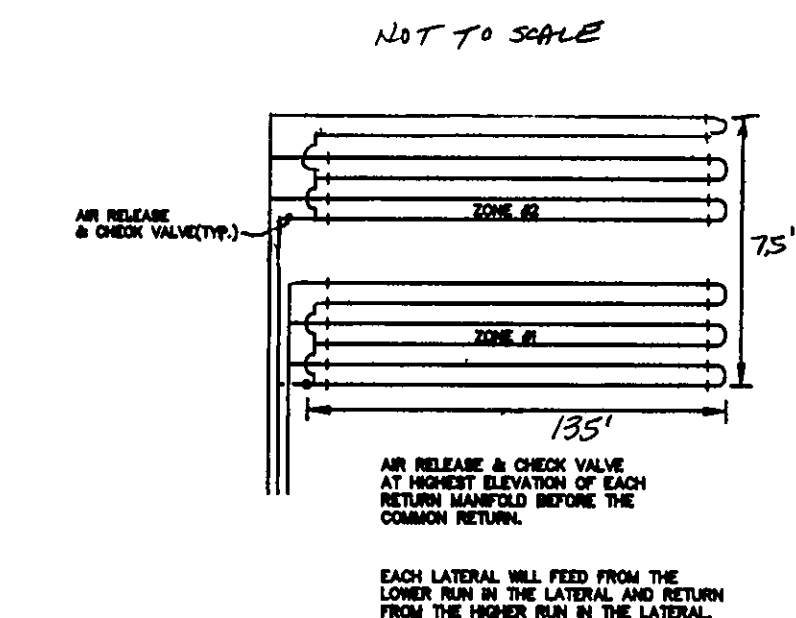

LLR = 27
360 GPD
27 = 135 LF
27 = 6.8 410E
16 LINES @ 120 LF = 1920 TOTAL LF

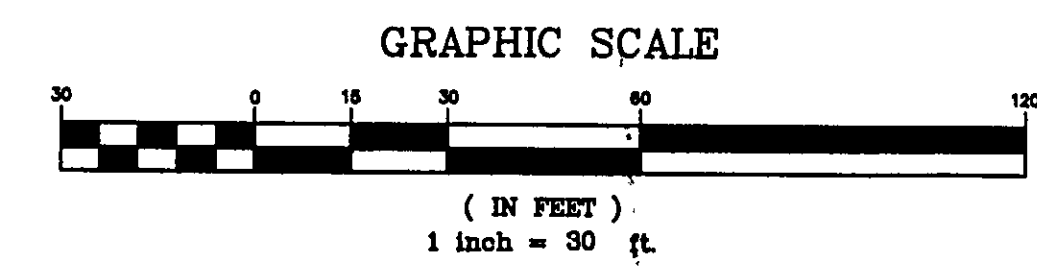

"I, the undersigned hereby certify that this topography indicated by 6", 1' or 2" contours, and elevations shown hereon represent an actual field survey made by me on the 12th day of DEC., 2007 and that the elevations were taken at appropriate intervals and that as of that date they existed as indicated hereon."

Name: *[Signature]* Reg. No. *[Number]*

TBM - 5/8" IP SET REF POINT
ELEV - 989.07

GRADING PLAN APPROVED
AS SHOWN AND/OR NOTED
JAMES R. GILLS, RE.
Lake County Engineer

By: *[Signature]* Date: 3/5/08
* CONTACT O.D.O.T. ABOUT PERMITS & SIZE OF DRIVE CULVERT

EXISTING UTILITIES NOTE:
THE SIZE AND LOCATION, BOTH HORIZONTAL AND VERTICAL, OF THE UNDERGROUND UTILITIES SHOWN HEREON, HAVE BEEN OBTAINED BY A SEARCH OF AVAILABLE RECORDS. VERIFICATION BY FIELD OBSERVATION HAS BEEN CONDUCTED WHERE PRACTICAL, HOWEVER, BABCOCK, JONES AND ASSOCIATES, INC. DOES NOT GUARANTEE THE COMPLETENESS NOR ACCURACY THEREOF.

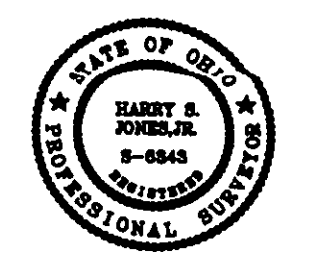

REV NO.	DESCRIPTION	DATE	BY	CHK'D
1	Revised per L.C. Health Dept	12/24/07	HJ	HJ
2	"	12/27/07	HJ	HJ
3	"	1/8/08	HJ	HJ
4	Revised per L.C. Health Dept	1/14/08	HJ	HJ

babcock, jones and associates, inc.
CIVIL ENGINEERS - SURVEYORS - LAND PLANNERS
PAINESVILLE OHIO 44077

DATE	12/21/07
DESIGN BY	H.J.
DRAWN BY	B.P.
APPROVED BY	H.J.
CREW CHIEF	W.B.

SITE PLAN FOR JACK WATERWASH
PAINESVILLE WARREN ROAD (P.P.# 7A-5A-77)
LEROY TOWNSHIP LAKE COUNTY STATE OF OHIO

SCALE	1"=30'
JOB NO	00-286-8
SHEET	1 OF 2