

SITE PLAN

LEEDY TOWNSHIP, LAKE COUNTY, OHIO

for: WILSHIRE HOMES

ADDRESS: STREET: CITY: STATE: ZIP: LOT: TRACT: VOLUME: 91-22-2 PAGE: 10 OF 10 SHEET: 10 OF 10

LEGEND: WATER VALVE (GAS) WATER METER (GAS) AS BUILT ELEVATION EXISTING CONTOURS PROPOSED CONTOURS INDICATES DIRECTION OF SURFACE DRAINAGE

REMARKS: ALL BOUNDARY DATA SHOWN WAS OBTAINED FROM DEEDS, RECORDED SUBDIVISION PLAT OR OTHER PUBLIC RECORDS. LOCATIONS AS SHOWN OF ADJACENT WELLS AND SEPTIC TANKS OBTAINED FROM LAKE COUNTY HEALTH DEPARTMENT.

DESIGN CERTIFICATION: THIS PLAN WAS PREPARED BY ME, AND IS CORRECT TO THE BEST OF MY KNOWLEDGE AND BELIEF. NAME: SURVEYOR REGISTRATION NO. 91-089

CHECK LIST: NO. OF BEDROOMS, NO. OF BATHS, NO. OF GARAGES, NO. OF PORCHES, NO. OF DECKS, NO. OF PATIOS, NO. OF STAIRS, NO. OF ELEVATORS, NO. OF SMOKE ALARMS, NO. OF FIRE EXTINGUISHERS, NO. OF CARBON MONOXIDE DETECTORS, NO. OF RADON DETECTORS, NO. OF LEAD DETECTORS, NO. OF ASBESTOS DETECTORS, NO. OF MOLD DETECTORS, NO. OF PEST DETECTORS, NO. OF WATER LEAK DETECTORS, NO. OF GAS LEAK DETECTORS, NO. OF EARTHQUAKE DETECTORS, NO. OF TERRORISM DETECTORS, NO. OF OTHER DETECTORS.

PLAN PREPARED BY: BABCOCK & JONES & ASSOCIATES, INC. PAINESVILLE, OHIO. DRAWN BY: DATE: 3-20-92 SCALE: 1" = 30' PHONE NO.: 357-1811

"AS BUILT" CERTIFICATION

I, HEREBY CERTIFY THAT THE CIRCLED GRADES ARE EXISTING FINISH GRADES CHECKED IN THE FIELD ON 19 AND ARE CORRECT TO THE BEST OF MY KNOWLEDGE AND BELIEF.

REGISTERED SURVEYOR REG. NO. BENCHMARK: TOP OF I.P. SOUTHEAST CORNER OF PARCEL, ELEV. = 100.00



Grading Plan Approved as shown and/or THOMAS P. GILL Lake County Engineer 4/2/92

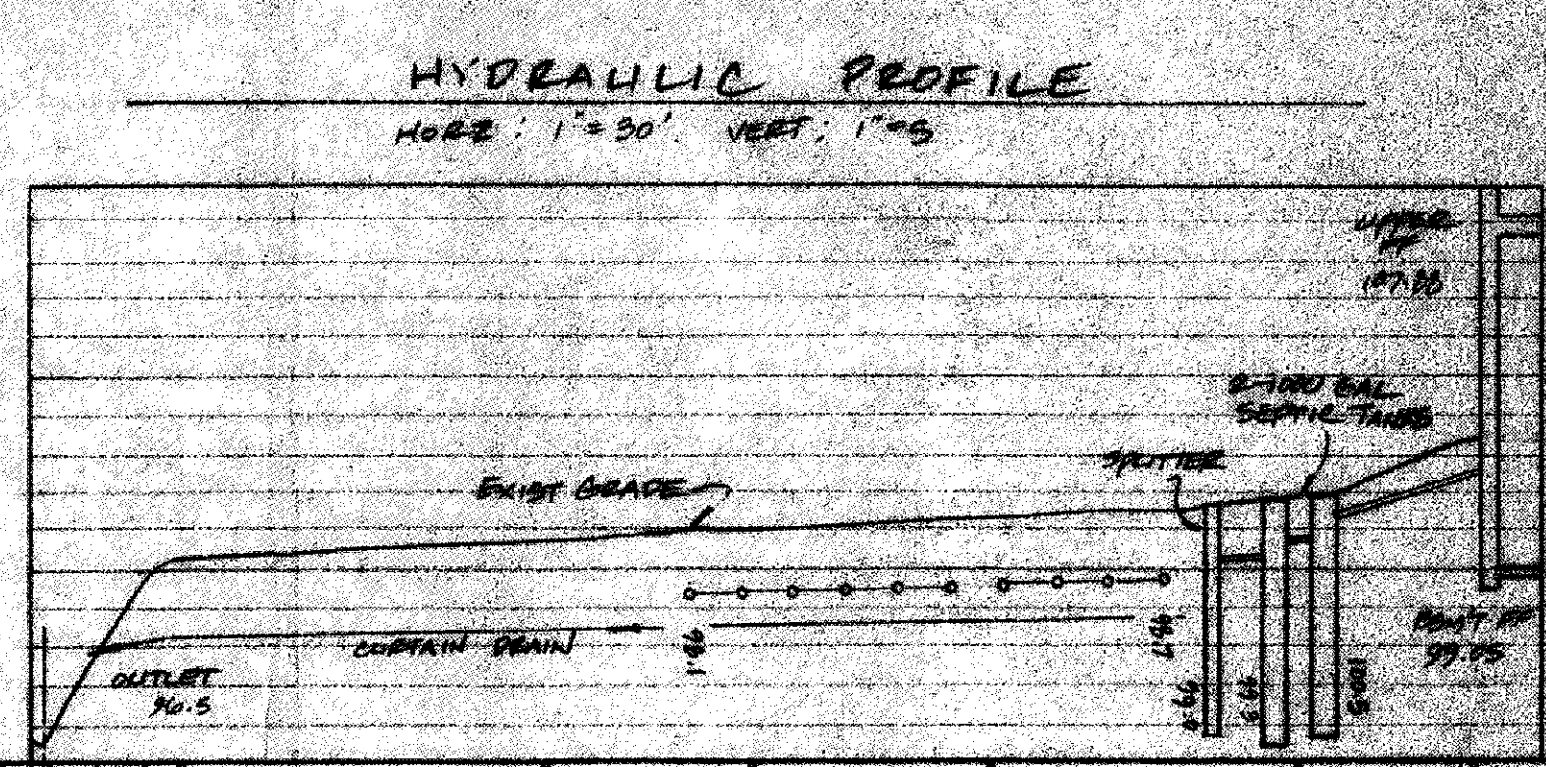

(VACANT)

PAUL & JUDY HOLLAND Vac. 88-09-427 7A-22-5

"I, the undersigned hereby certify that this topography indicated by 6" 1' or 2' contours, and elevations shown hereon represent an actual field survey made by me on the day of 19 and that the elevations were taken at appropriate intervals and that as of that date they existed as indicated hereon."

Signature of Paul & Judy Holland, Registered Surveyor, Reg. No. 6343

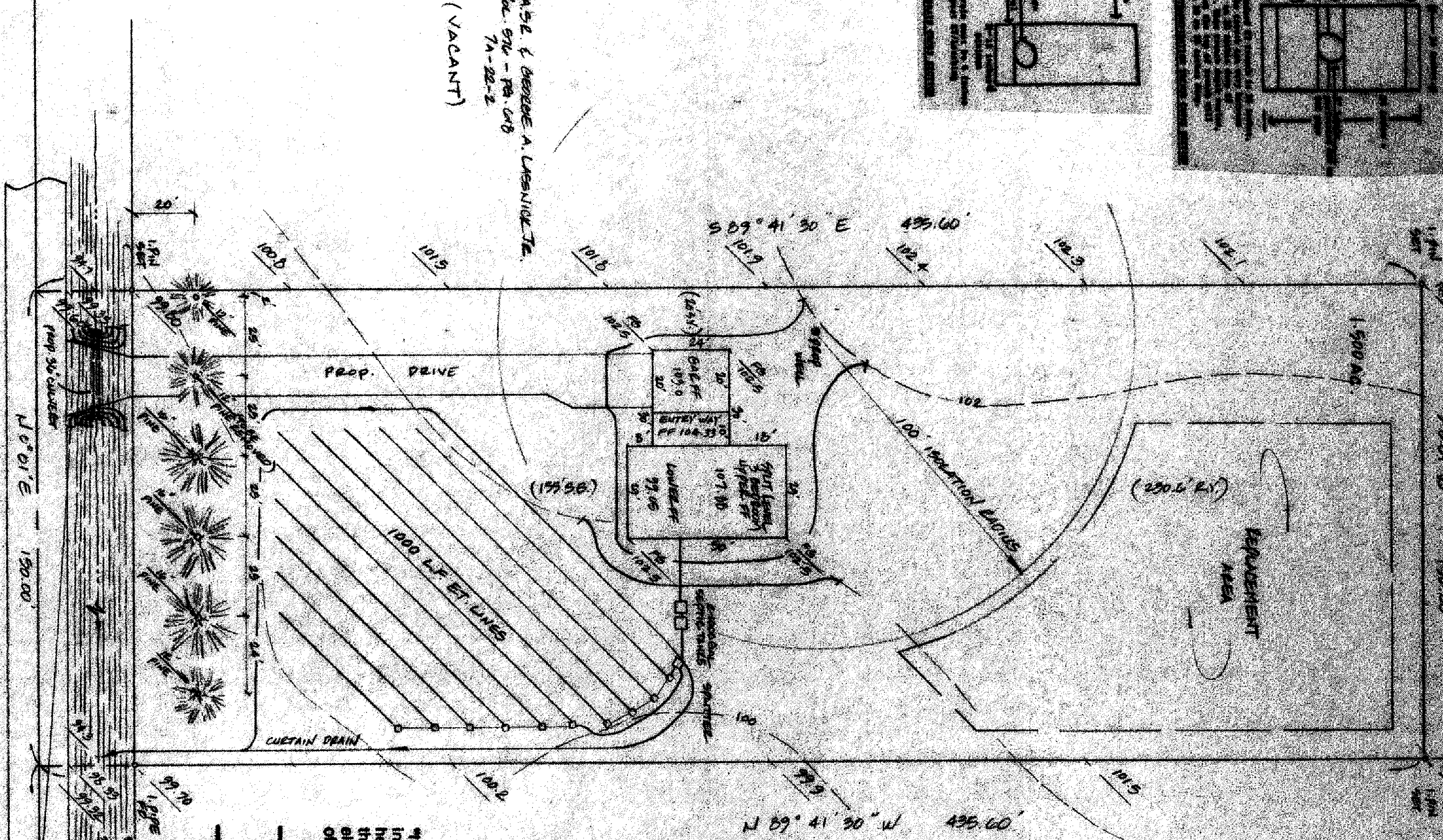

(VACANT)

GERALD A. S. & BERNICE A. LIESNICK TR. Vac. 87-04-18, 18B 7A-22-2