

Revisions:  
Nov-25-87 ADD STAMP STREET TIE  
CURTAIN DR.

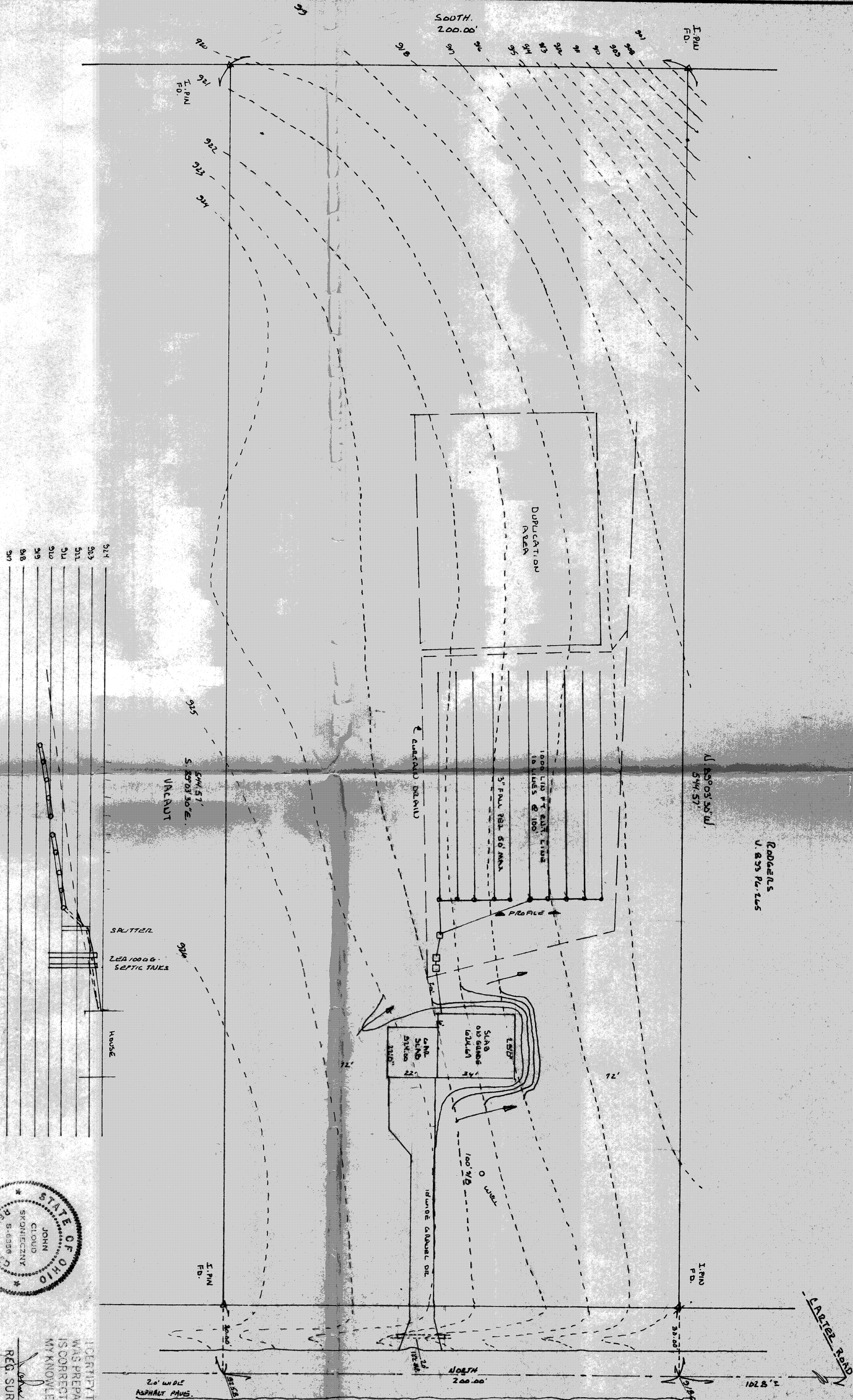

EXISTING  
PROPOSED

Grading Plan Approved  
as shown and/or noted  
**THOMAS P. GILLES, P.E.**  
**Lake County Engineer**

By MP Date 1-30-17

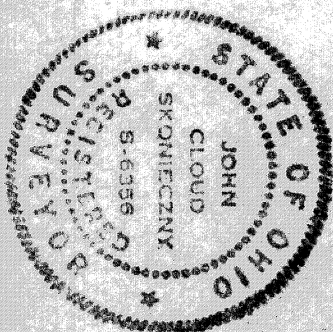

I CERTIFY THAT THIS PLAN  
WAS PREPARED BY ME AND  
IS CORRECT TO THE BEST OF  
MY KNOWLEDGE AND BELIEF

REG. SURVEYOR #6356

JOHN C. SKONIECZNY  
7739 VIEWMOUNT DR.  
PAINESVILLE, OHIO 44077  
PH. 352-7742

SITE PLAD FOR:  
CHARLES J. TOMAND

5330 PAUL RD.  
TOWNSHIP OF LEROY COUNTY OF LAKE STATE OF OHIO

SCALE: 1" = 30'

APPROVED BY

DATE: NOV 85

By                      Date 11-20-17