

REVIEWED AND ACCEPTED  
LAKE COUNTY GENERAL  
HEALTH DISTRICT

Date 1-5-00 by Shandle B. Jones

SEWAGE DISPOSAL PERMIT MUST BE  
OBTAINED BY A LAKE COUNTY LICENSED  
INSTALLER BEFORE INSTALLATION IS  
STARTED

# SITE PLAN

LEROT TOWNSHIP, LAKE COUNTY, OHIO

for: SHANDLE

CLIENT		OWNER	
ADDRESS	STREET	CITY	ZIP
EAGLE BROOK		NAME	
SUBDIVISION	24-7	TRACT	STREET
15	VOL-PG.	LOT	
JENNINGS DR.		VOL-PG.	
STREET		PERM. PARCEL NO.	

## LEGEND

SANITARY MANHOLE	---	AS BUILT ELEVATION	1000.00
STORM MANHOLE	---	INDICATES	1000.00
INLET OR CATCH BASIN	---	DIRECTION OF	
HYDRANT	---	SURFACE DRAINAGE	
EXISTING CONTOURS	---		
PROPOSED CONTOURS	---		

## REMARKS

ALL BOUNDARY DATA SHOWN WAS OBTAINED FROM (DEEDS, RECORDED  
SUBDIVISION PLAT OR OTHER PUBLIC RECORDS)

LOCATIONS AS SHOWN OF ADJACENT WELLS AND SEPTIC TANKS OBTAINED FROM  
LAKE COUNTY HEALTH DEPARTMENT

## DESIGN CERTIFICATION

THIS PLAT WAS PREPARED BY ME, AND IS CORRECT  
TO THE BEST OF MY KNOWLEDGE AND BELIEF.

Shandle B. Jones #6393

NAME SURVEYOR REGISTRATION NO.

## CHECK LIST

NO. OF BEDROOMS	WATER MAIN SIZE, LOCATION
DIMENSIONS	SAN. SEWER SIZE & GR. LOC.
BEARINGS	SAN. MH. CAST. ELEV. INV. ELEV.
TIE TO NEAREST STREET	SAN. CONN. SIZE, LOC. DEPTH
SUBLOT NO. PARCEL NO.	STORM SEWER SIZE & GR. LOC.
SURROUNDING OWNERS	STORM MH. CAST ELEV. INV. ELEV.
BLDG. DIMENSIONS FIN GR.	PAVT TYPE GRADE CURBS
BLDG. TIES FLTR. GRADES	GAS LINE LOC. SIZE PRESSURE
APRON TYPE WIDTH THICKNESS	SEPTIC TANK LOCATION & DUPLICATION AREA
SIDEWALK TYPE WIDTH THICKNESS	WELL LOCATION
CULVERT TYPE DIA. LENGTH	ISOLATION RADIUS FROM WELL
ROCK OUTCROPPINGS	

REVISIONS		
NO.	DATE	BY
1		
2		
3		
4		
5		

PLAN PREPARED BY:	
BABCOCK JONES & ASSOCIATES, INC.	
PAINESVILLE, OHIO	
DRAWN BY T.R.	SCALE 1"=30'
CHK'D. H.J.	DATE 11/19/99
CREW CHIEF K.J.	APP'D H.J.
PHONE NO. 440-357-1811	DRAWING NO. 95-027-15

"AS BUILT" CERTIFICATION  
I, HEREBY CERTIFY THAT THE CIRCLED GRADES ARE EXISTING  
FINISH GRADES CHECKED IN THE FIELD ON 11/19/99, 1999  
AND ARE CORRECT TO THE BEST OF MY KNOWLEDGE AND BELIEF.

REGISTERED SURVEYOR REG. NO.

TBM-TOP OF I.PIN S/L 14.15  
ELEV.=1106.41

Grading Plan Approved  
as shown and/or noted  
THOMAS P. GILLES, P.E.  
Lake County Engineer

By TAM Date 1/5/2000  
M.W. 12" drive culvert

LEROT TOWNSHIP  
Zoning Approved  
#2687  
Zoning Inspector



"I, the undersigned hereby certify that  
this topography indicated by 6", 1", or 2'  
contours, and elevations shown hereon  
represent an actual field survey made by  
me on the 10th day of NOV, 1999  
and that the elevations were taken at  
appropriate intervals and that as of that  
date they existed as indicated hereon."

Shandle B. Jones #6393  
Name Reg. No.

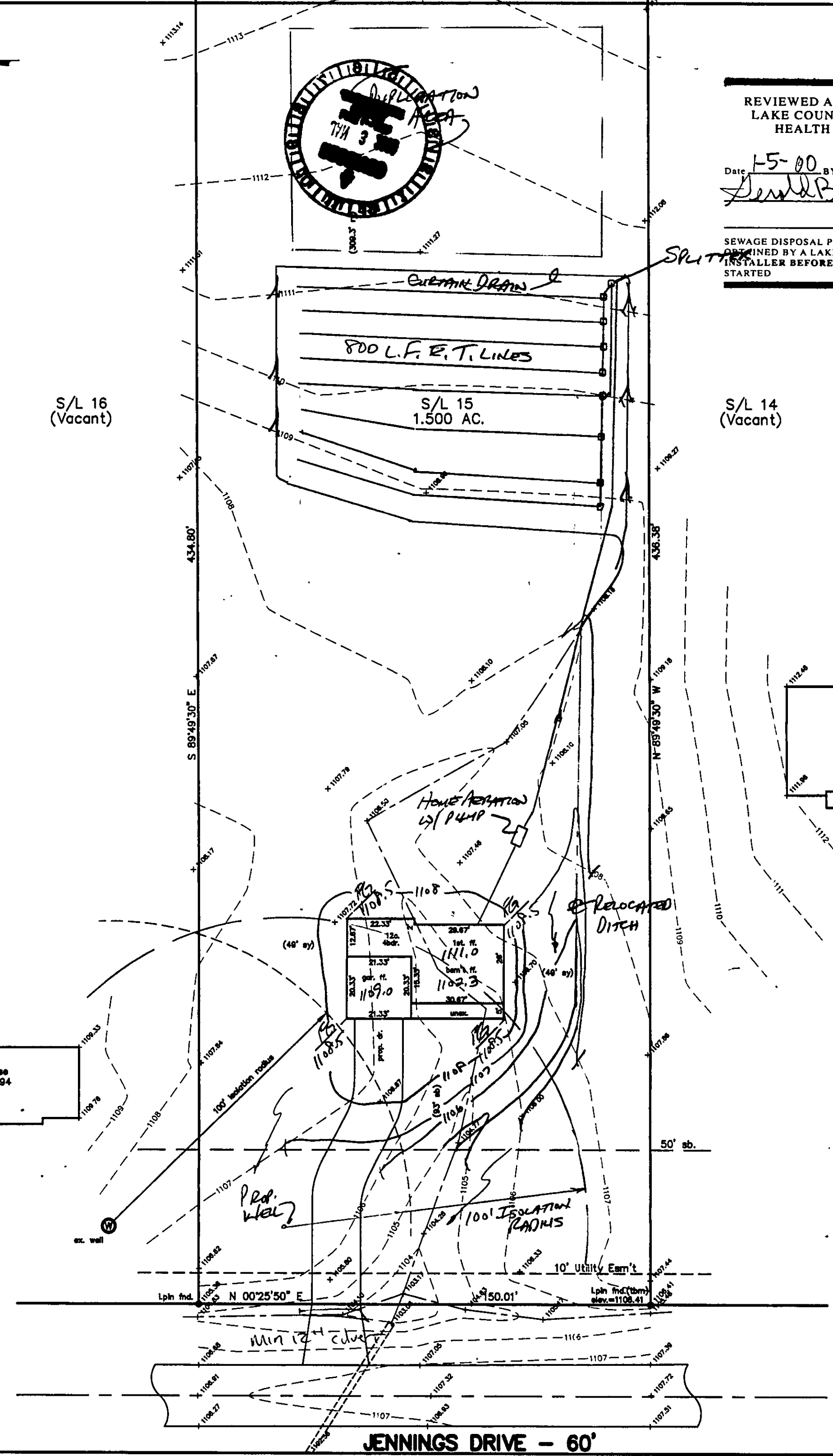
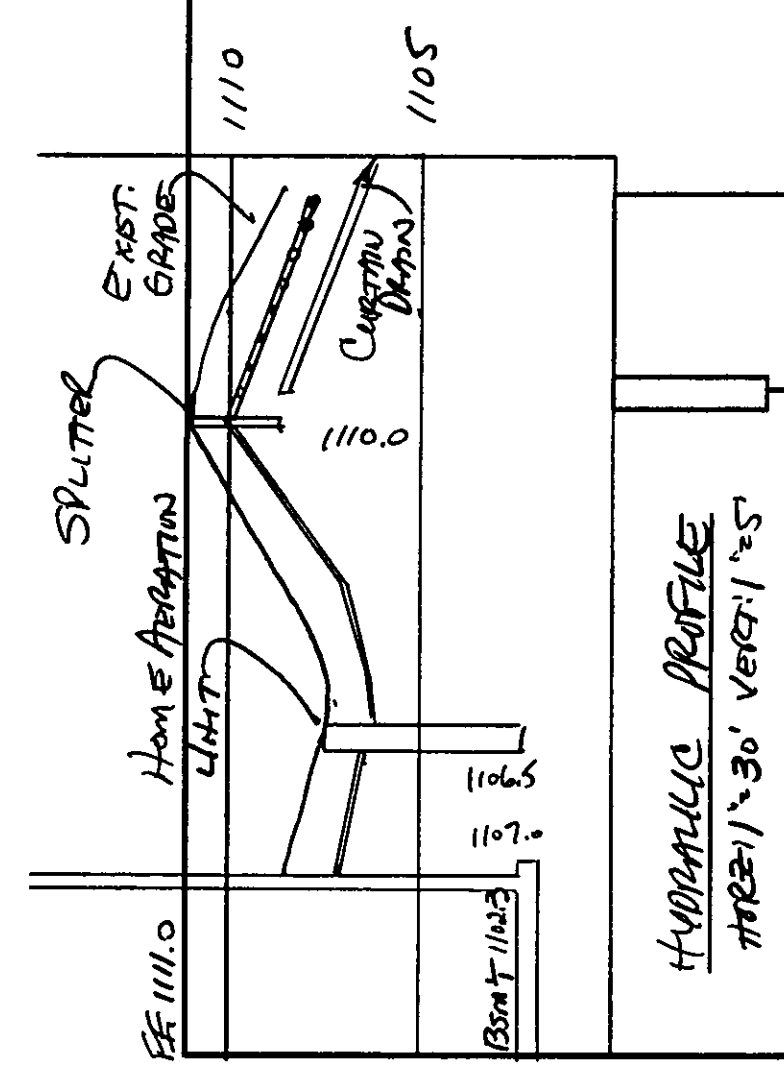
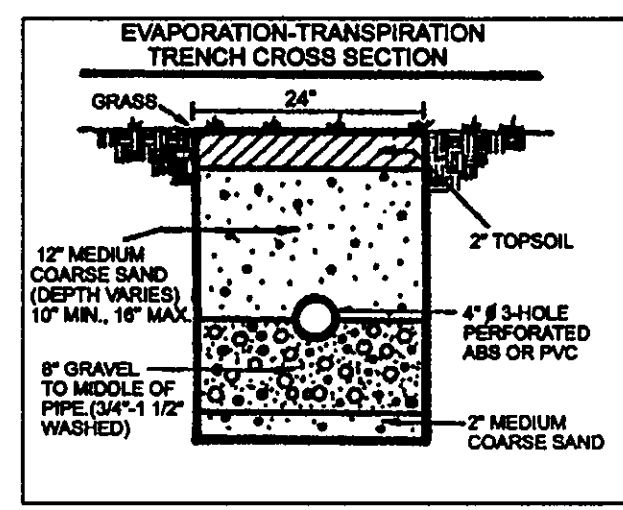
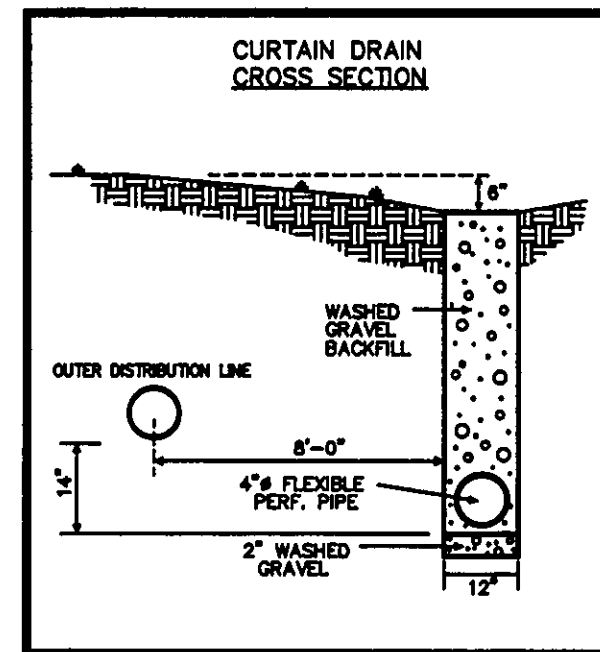

JENNINGS DRIVE - 60'