

SITE PLAN

LEROY TOWNSHIP, LAKE COUNTY, OHIO

for: WILSHIRE HOMES

CLIENT		OWNER	
ADDRESS	STREET	CITY	ZIP
EAGLE BROOK SUB.			
SUBDIVISION	NAME	LOT	TRACT
16	JENNINGS DR		
SUBLOT NO.	STREET	PERM. PARCEL NO.	STREET

LEGEND

SANITARY MANHOLE	---	EXIST. ELEV. 100.0	PROP. ELEV. 100.0
STORM MANHOLE	---	AS BUILT ELEVATION	
INLET OR CATCH BASIN	---	INDICATES DIRECTION OF SURFACE DRAINAGE	
HYDRANT	---		
EXISTING CONTOURS	---		
PROPOSED CONTOURS	---		

REMARKS

ALL BOUNDARY DATA SHOWN WAS OBTAINED FROM (DEEDS, RECORDED SUBDIVISION PLAT OR OTHER PUBLIC RECORDS)

LOCATIONS AS SHOWN OF ADJACENT WELLS AND SEPTIC TANKS OBTAINED FROM LAKE COUNTY HEALTH DEPARTMENT

DESIGN CERTIFICATION

THIS PLAT WAS PREPARED BY ME, AND IS CORRECT TO THE BEST OF MY KNOWLEDGE AND BELIEF.

NAME SURVEYOR REGISTRATION NO.

CHECK LIST

NO. OF BEDROOMS	WATER MAIN SIZE, LOCATION
DIMENSIONS	SAN. SEWER SIZE & GR. LOC.
BEARINGS	SAN. MH. CAST. ELEV. INV. ELEV.
TIE TO NEAREST STREET	SAN. CONN. SIZE, LOC. DEPTH
SUBLOT NO. PARCEL NO.	STORM SEWER SIZE & GR. LOC.
SURROUNDING OWNERS	STORM MH. CAST. ELEV. INV. ELEV.
BLDG. DIMENSIONS FIN GR.	PAVT TYPE GRADE CURBS
BLDG. TIES FL'R. GRADES	GAS LINE LOC. SIZE PRESSURE
APRON TYPE WIDTH THICKNESS	SEPTIC TANK LOCATION & DUPLICATION AREA
SEWAGE TIE TYPE WIDTH THICKNESS	WELL LOCATION
CULVERT TYPE DIA. LENGTH	ISOLATION RADIUS FROM WELL
ROCK OUTCROPPINGS	

REVISIONS

NO.	DATE	BY	PLAN PREPARED BY:
1	2/4/98	HJ	BABCOCK JONES & ASSOCIATES, INC.
2	2/23/98	HJ	PAINESVILLE, OHIO
3			DRAWN BY T.R. SCALE 1"=40' PHONE NO. 216-357-1811
4			CHK'D. H.J. DATE 2/2/98 DRAWING NO. 95-027-16
5			CREW CHIEF W.B. APP'D H.J.

"AS BUILT" CERTIFICATION

I, HEREBY CERTIFY THAT THE CIRCLED GRADES ARE EXISTING FINISH GRADES CHECKED IN THE FIELD ON 2/2/98, 1998 AND ARE CORRECT TO THE BEST OF MY KNOWLEDGE AND BELIEF.

REGISTERED SURVEYOR REG. NO.

TBM-TOP I.P. NW. CORNER S/L 16
ELEV. 1104.67

REVIEWED AND ACCEPTED
LAKE COUNTY GENERAL
HEALTH DISTRICT

Date 2-25-98 BY Daniel Harl

SEWAGE DISPOSAL PERMIT MUST BE OBTAINED BY A LAKE COUNTY LICENSED INSTALLER BEFORE INSTALLATION IS STARTED

"I, the undersigned hereby certify that this topography indicated by 6", 1" or 2" contours, and elevations shown hereon represent an actual field survey made by me on the 30th day of Jan, 1998 and that the elevations were taken at appropriate intervals and that as of that date they existed as indicated hereon."

Name: [Signature] Reg. No. 6343

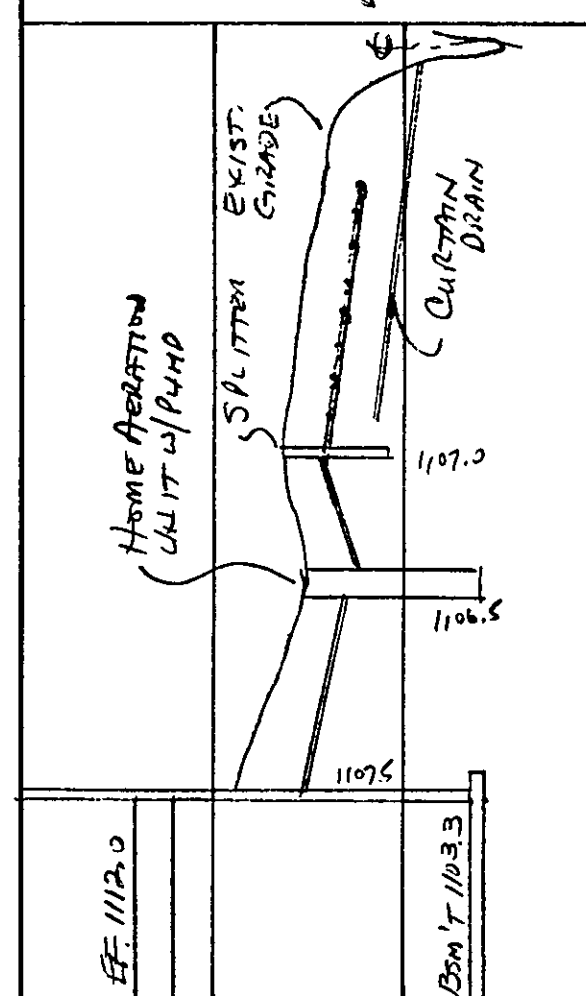
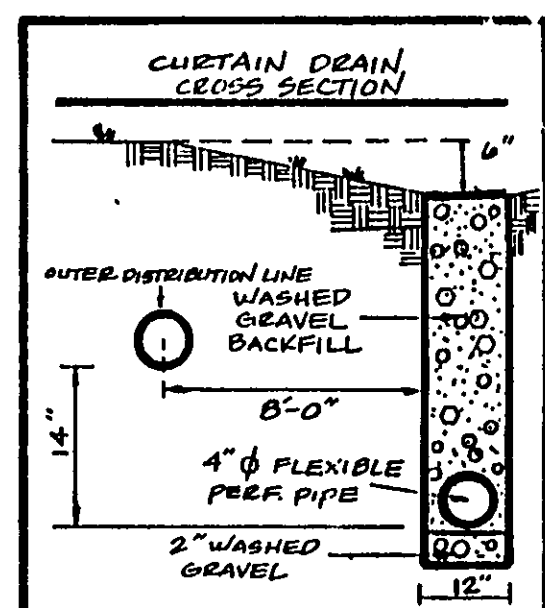
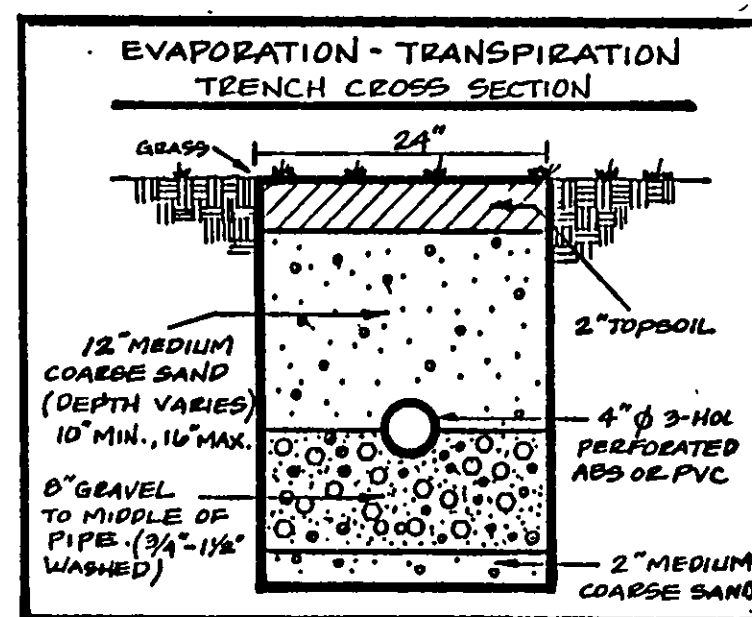

HYDRAULIC PROFILE
HORIZ-1"=40' VERT-1"=5'

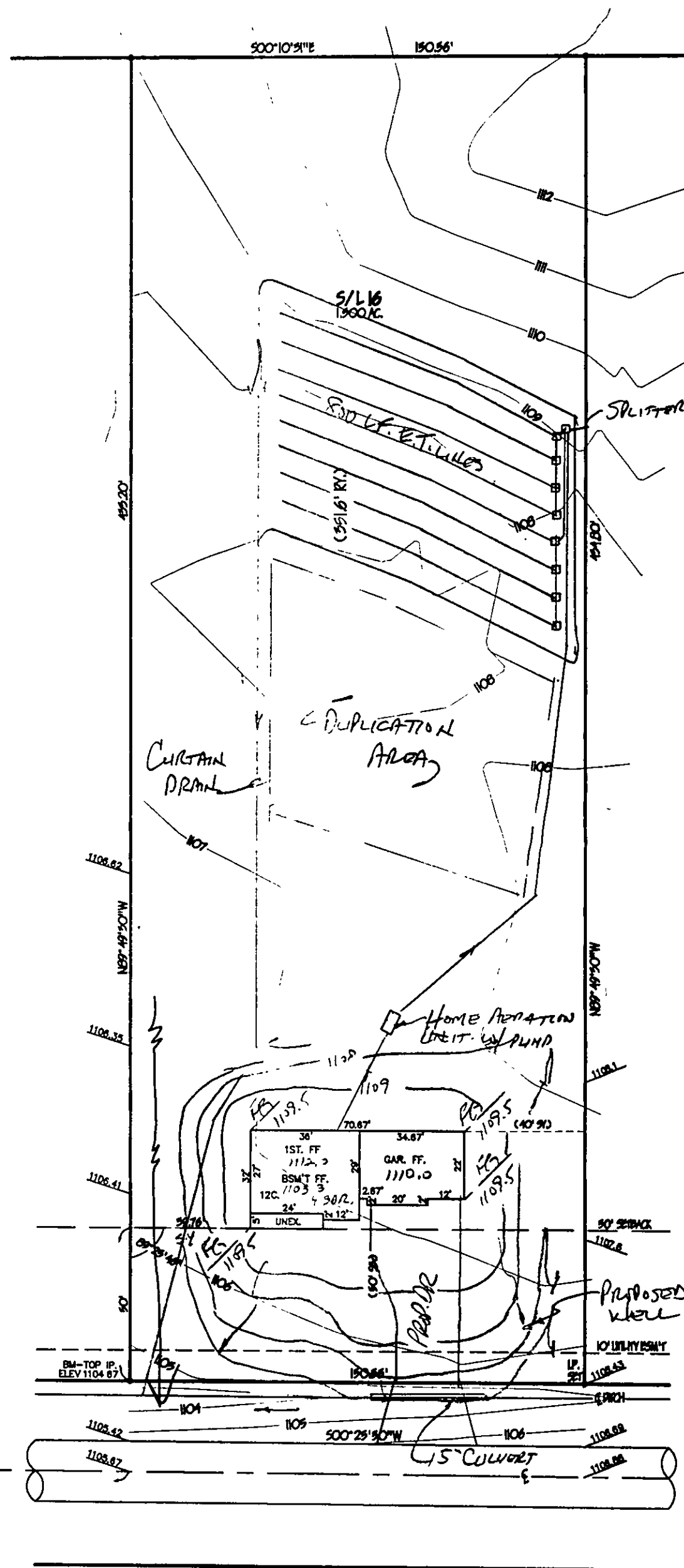

JENNINGS DRIVE - 60'

Grading Plan Approved
as shown and/or noted
THOMAS P. GILLES, P.E.
Lake County Engineer

By 614 Date 3.2.98

for [Signature]