

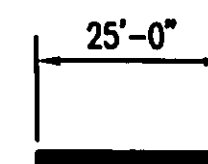

BUILDING CORNER LOCATION	EXISTING ELEVATION	PROPOSED ELEVATION
SOUTHEAST	1076.0'	1076.0'
SOUTHWEST	1075.0'	1075.0'
NORTHWEST	1075.0'	1074.0'
NORTHEAST	1075.5'	1074.0'

FLOOR LOCATION	EXISTING AND PROPOSED ELEVATION
GARAGE	1076.50'
BASEMENT	1069.88'
FIRST FLOOR (MAIN)	1078.50'
FIRST FLOOR (ADDITION)	1076.50'
SECOND FLOOR	1087.42'
UPPER DECK	1078.25'
LOWER DECK	1076.25'

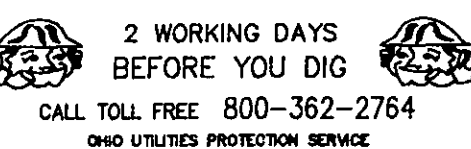
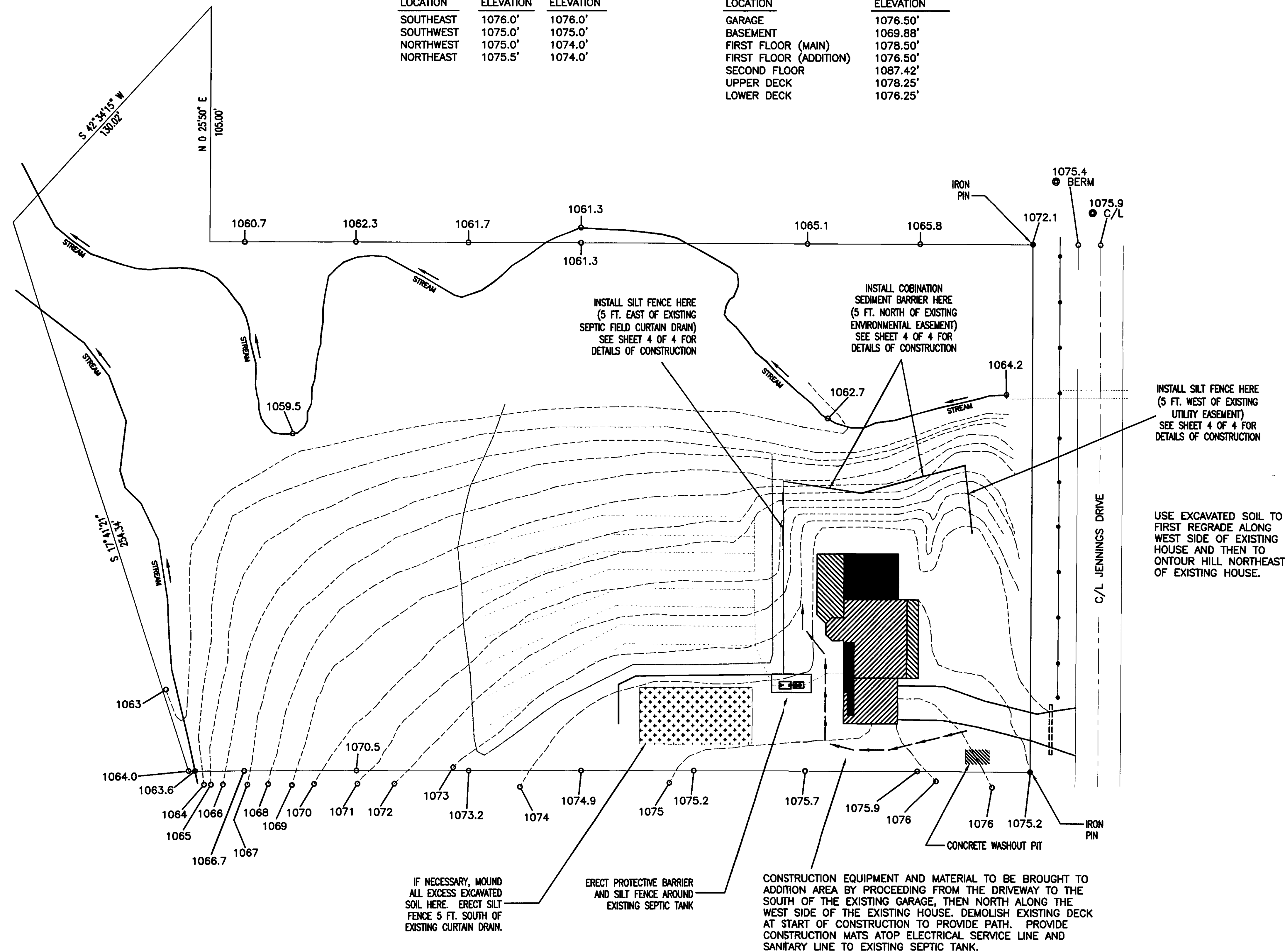

SITE PLANS

SITE LOCATION:

7730 JENNINGS DRIVE
LEROY TOWNSHIP, OHIO 44077
9 MARCH 2008

LOT DESCRIPTION:

LEROY TOWNSHIP
LAKE COUNTY, OHIO
EAGLEBROOK SUBDIVISION
VOLUME 24, PAGE 7
SUBLOT NO. 1
2.32 ACRES
233.10' FRONTAGE
PARCEL 07-A-003-S-00-001-0

PREPARED FOR:

MICHAEL J. AND MELISSA K. MLAKAR
7730 JENNINGS DRIVE
LEROY TOWNSHIP, OHIO 44077

PREPARED BY:

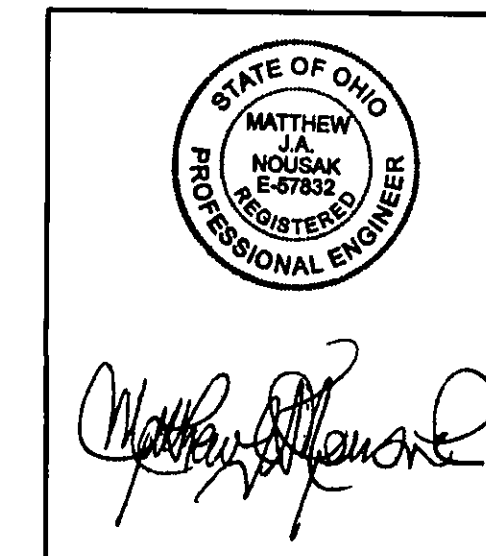

MATTHEW J.A. NOUSAK, P.E.
4742 CLAY STREET
GENEVA, OHIO 44041
PHONE: (440) 812-6687

NOTES:

1. RECEIVING WATERSHED: EAST CREEK, GRAND RIVER WATERSHED
2. EXISTING AND PROPOSED CONTOURS ARE AT 1 FT. INTERVALS. ELEVATIONS SHOWN ARE BENCHMARKED.
3. SEE SHEET 4 OF 4 FOR DETAILS
4. SEE ALSO SHEETS 1 AND 2 OF 4 FOR ADDITIONAL SITE INFORMATION

REV		
REV		
REV		
REV		
REV		
REV 0	9 MAR 08	ISSUE FOR PERMITS

DRAWN BY: MJAN	SHEET: 3 OF 4
SCALE: 1" = 25'	STORM WATER POLLUTION PREVENTION PLAN (SWPPP)