

REVIEWED AND ACCEPTED
LAKE COUNTY GENERAL
HEALTH DISTRICT

Date 5/1/97 by Daniel L. Loefer
Superintendent of Sanitation

SEWAGE DISPOSAL PERMIT MUST BE
OBTAINED BY A LAKE COUNTY LICENSED
INSTALLER BEFORE INSTALLATION IS
STARTED.

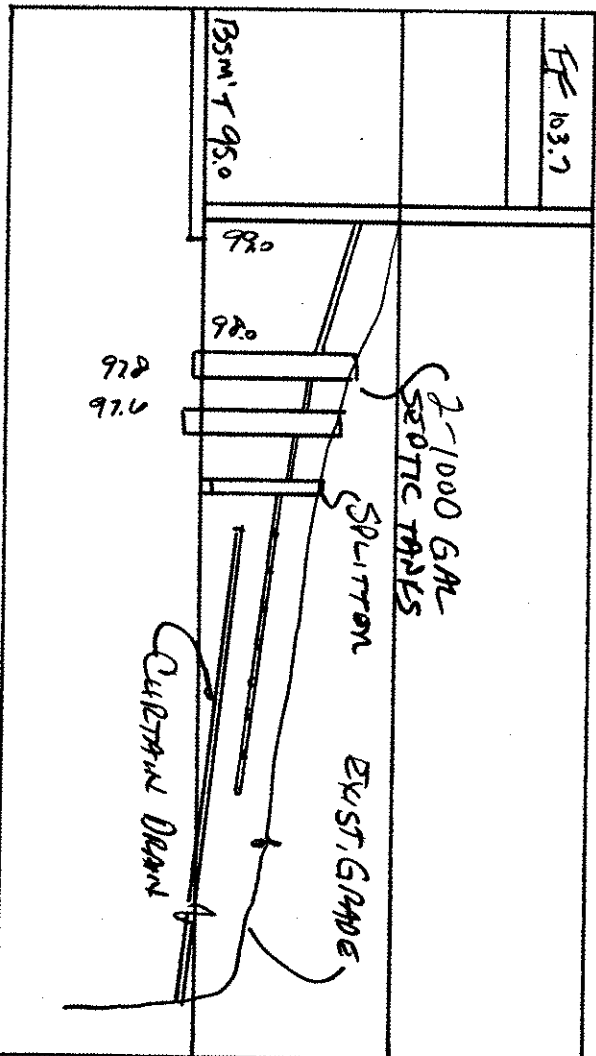

HYDRAULIC PROFILE
Notes: 1. 2-1000 GPM
2. 4\"/>

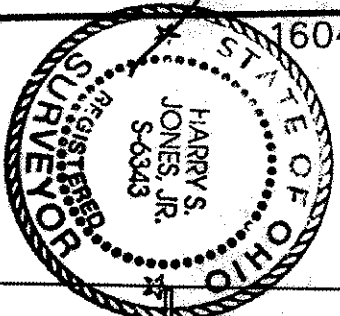
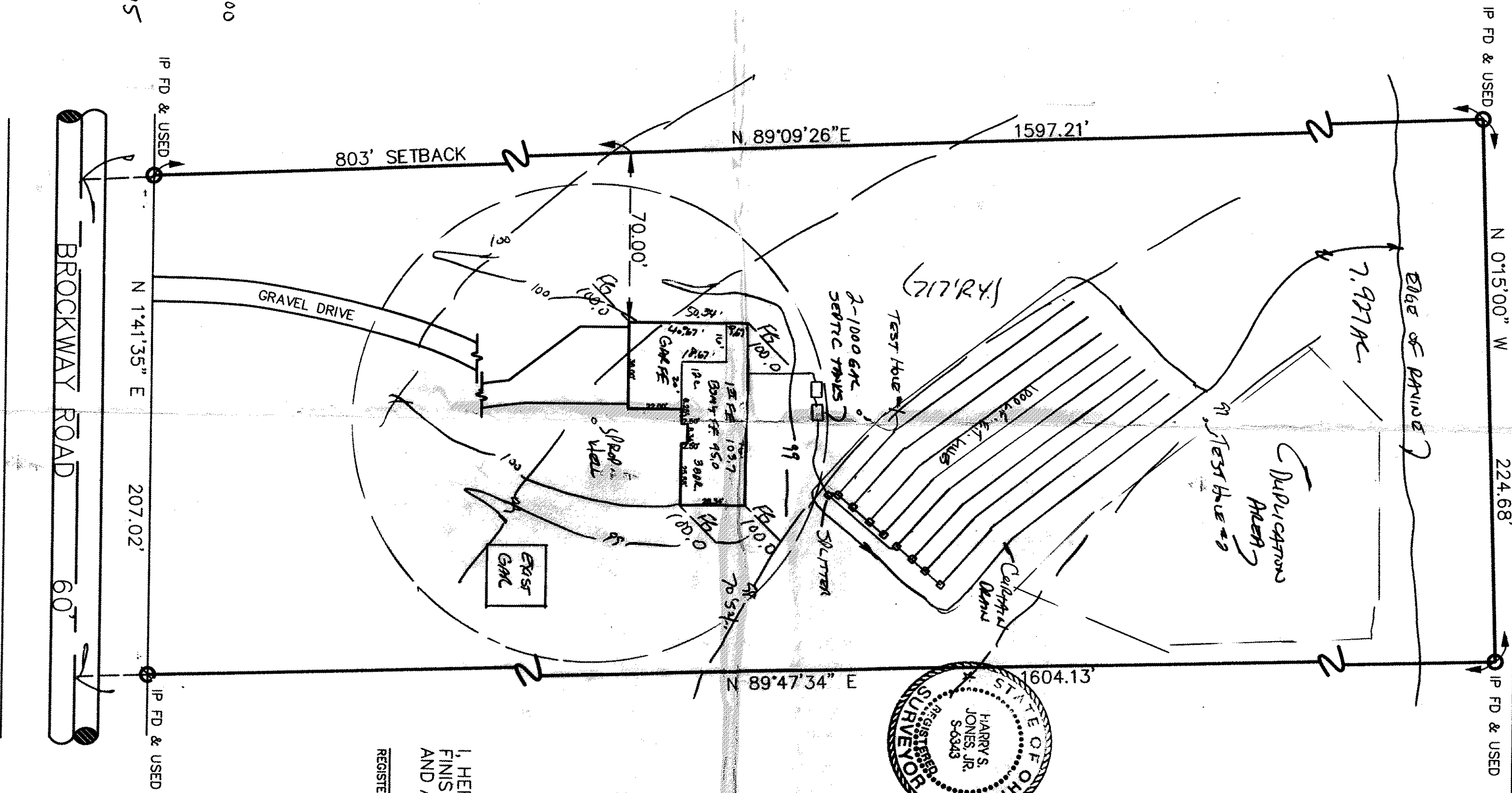

SITE PLAN

LERROY TWP. LAKE COUNTY, OHIO

for: **LARRY DOYLE** OWNER
CLIENT
19571 TYROONE ADDRESS
STREET CITY ZIP

531-7415
EUCLED, OH 44119

SUBDIVISION	NAME	LOT	TRACT
VOL.-Pg.		420	682
SUBLOT NO.	STREET	PERM. PARCEL NO.	STREET

LEGEND	EXIST. ELEV. - 1000	PROF. ELEV. - 1000
SANITARY MANHOLE	AS BUILT ELEVATION	INDICATES DIRECTION OF SURFACE DRAINAGE
STORM MANHOLE		
INLET OR CATCH BASIN		
HYDRANT		
EXISTING CONTOURS		
PROPOSED CONTOURS		

REMARKS

ALL BOUNDARY DATA SHOWN WAS OBTAINED FROM (DEEDS, RECORDED SUBDIVISION PLAT OR OTHER PUBLIC RECORDS)

LOCATIONS AS SHOWN OF ADJACENT WELLS AND SEPTIC TANKS OBTAINED FROM LAKE COUNTY HEALTH DEPARTMENT

DESIGN CERTIFICATION

THIS PLAT WAS PREPARED BY ME, AND IS CORRECT TO THE BEST OF MY KNOWLEDGE AND BELIEF.

Name Harry S. Jones, Jr. SURVEYOR REGISTRATION NO. 50343

NO. OF BEDROOMS	WATER MAIN SIZE, LOCATION
DIMENSIONS	SAN. SEWER SIZE & GR. LOC.
BEARINGS	SAN. MH. CAST. ELEV. INV. ELEV.
TIE TO NEAREST STREET	SAN. CONN. SIZE, LOC. DEPTH
SUBLOT NO. PARCEL NO.	STORM SEWER SIZE & GR. LOC.
SURROUNDING OWNERS	STORM MH. CAST. ELEV. INV. ELEV.
BLDG. DIMENSIONS FIN. GR.	PAV. TYPE GRADE CURVES
BLDG. TIES FIN. GR.	SEPTIC TANK SIZE, PRESSURE
BLDG. TIES FIN. GR.	SEPTIC TANK LOCATION & EXPLANATION AREA
BLDG. TIES FIN. GR.	WELL LOCATION
BLDG. TIES FIN. GR.	ISOLATION RADIUS FROM WELL

NO.	DATE	BY	PLAN PREPARED BY:
1	9/1/97	HSJ	BABCOCK, JONES & ASSOCIATES, INC.
2			PAINESVILLE, OHIO
3			DRAWN BY M.S. SCALE 1\"/>
4			CHK'D. HSJ DATE 8-5-97 PHONE NO. 216-357-1811
5			CREW HSJ APP'D HSJ DRAWING NO. 97-188

"AS BUILT" CERTIFICATION

I, HEREBY CERTIFY THAT THE CIRCLED GRADES ARE EXISTING FINISH GRADES CHECKED IN THE FIELD ON 19 AND ARE CORRECT TO THE BEST OF MY KNOWLEDGE AND BELIEF.

REGISTERED SURVEYOR

Grading Plan Approved as shown and/or noted by **THOMAS P. GILLES, P.E.** Lake County Engineer

By 6/1/97 Date 6/1/97
15\"/>

"I, the undersigned hereby certify that this topography indicated by 6\"/>

Name Harry S. Jones, Jr. Reg. No. 50343