

PAVESVILLE
WILSON CO.

MATT SCOP
7A-6-14
VOL. 106-PG. 850
(VACANT)



50°15'10" W 205.24'

Daniel M. Wick
7A-6-24
VOL. 380-PG. 414
4.000 AC

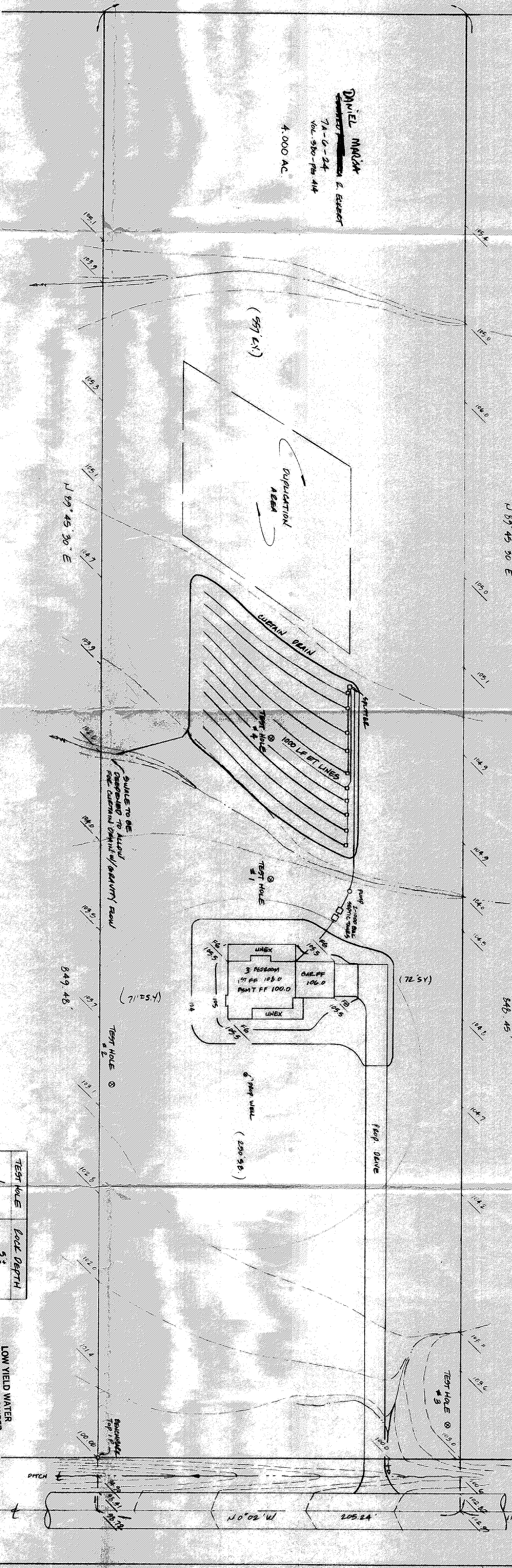

TEST HOLE	SOIL DEPTH
1	5'
2	3'
3	3'
4	5'

Reviewed and Designed
LANK COUNTY GENERAL HEALTH INSPECTOR
DATE 4.9.92
KUP & J. Gump put
of Test Holes
JOELUCK, R. S., M. T. H.
Health Commissioner
BY N. N. Nicklas

SEWER DISPOSAL PERMIT MUST BE
OBTAINED BY A LANK COUNTY LICENSED
ENGINEER BEFORE INSTALLATION IS
STARTED.

"I, the undersigned hereby certify that the topography
indicated by 6" 1' or 2' contours, and elevations shown
hereon represent an actual field survey made by me on
the 19th day of April, 1992, and that the
elevations were taken at appropriate intervals and that as
of that date they existed as indicated hereon."

Reg. No.

- A. To be brought to finished grade
1. Septic tank manhole covers
 2. Splitter box cover
 3. Distribution box cover
- B. No tower drains or downspouts
to be discharged into septic tanks
- C. All waste water to be discharged into
septic tanks

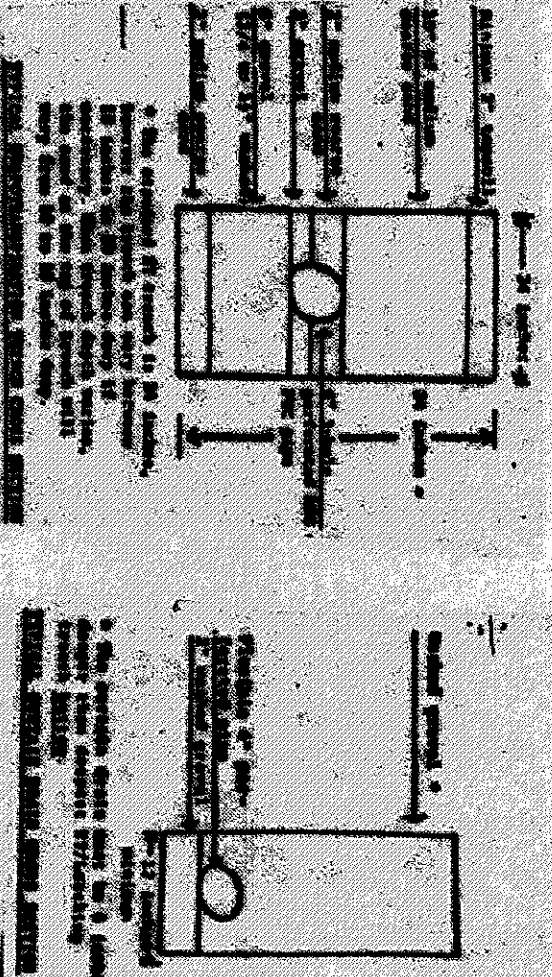
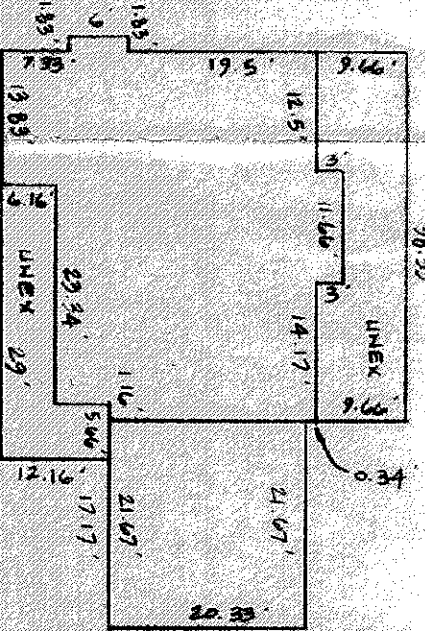

SITE PLAN
FOR
DAN ECKERT

BABCOCK, JONES AND ASSOCIATES, INC.
CIVIL ENGINEERS - SURVEYORS - LAND PLANNERS
PAINESVILLE OHIO 44077

DATE 4-3-92
DESIGN BY
DRAWN BY
APPROVED BY

PERM. PRELIM. 7A-6-24, VOL. 380-PG. 414
LEBOY TOWNSHIP, LAKE COUNTY, OHIO
4.000 AC

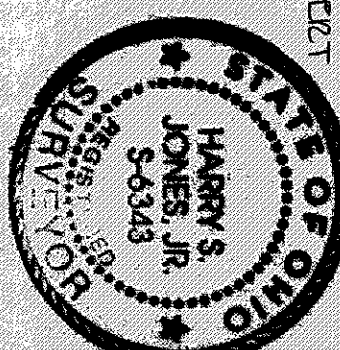

Grading Plan Approved
as shown and/or noted
THOMAS P. GILLES, P.E.
Lake County Engineer
Date 4/16/92
By MINIMUM 15\"/>

SCALE 1"=30'
JOB NO. 92-046
SHEET 1 OF 1