

Temporary Seeding Species Selection			
Seeding Dates	Species	Lb./1,000 ft. <sup>2</sup>	Per Ac.
March 1 to August 15	Oats	3	4 bushel
	Tall Fescue	1	40 lb.
	Annual Ryegrass	1	40 lb.
	Perennial Ryegrass	1	40 lb.
	Tall Fescue	1	40 lb.
August 16 to November 1	Rye	3	2 bushel
	Tall Fescue	1	40 lb.
	Annual Ryegrass	1	40 lb.
	Wheat	3	2 bushel
	Tall Fescue	1	40 lb.
November 1 to Spring Seeding	Perennial Ryegrass	1	40 lb.
	Tall Fescue	1	40 lb.
	Annual Ryegrass	1	40 lb.
	Wheat	3	2 bushel
	Tall Fescue	1	40 lb.

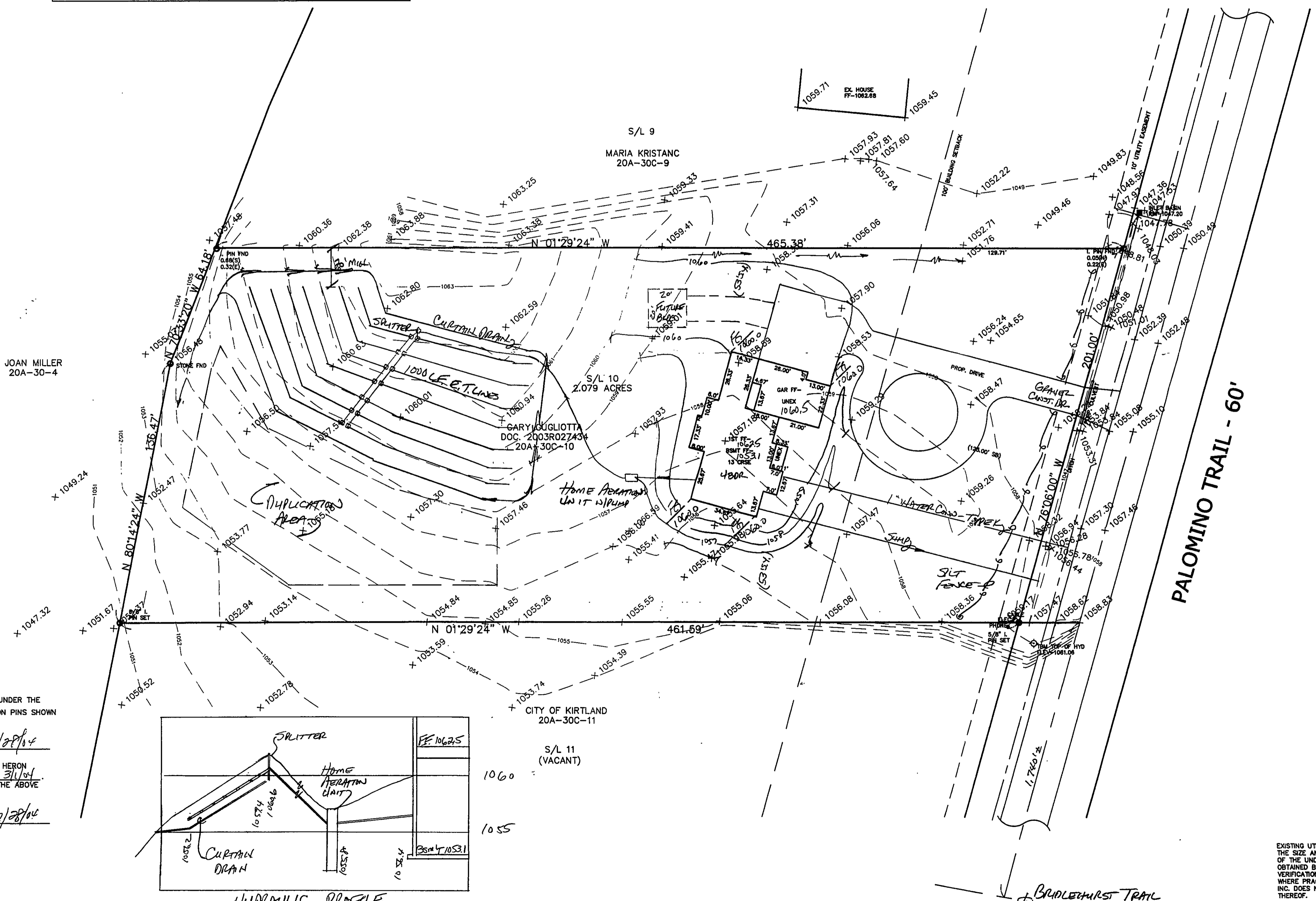
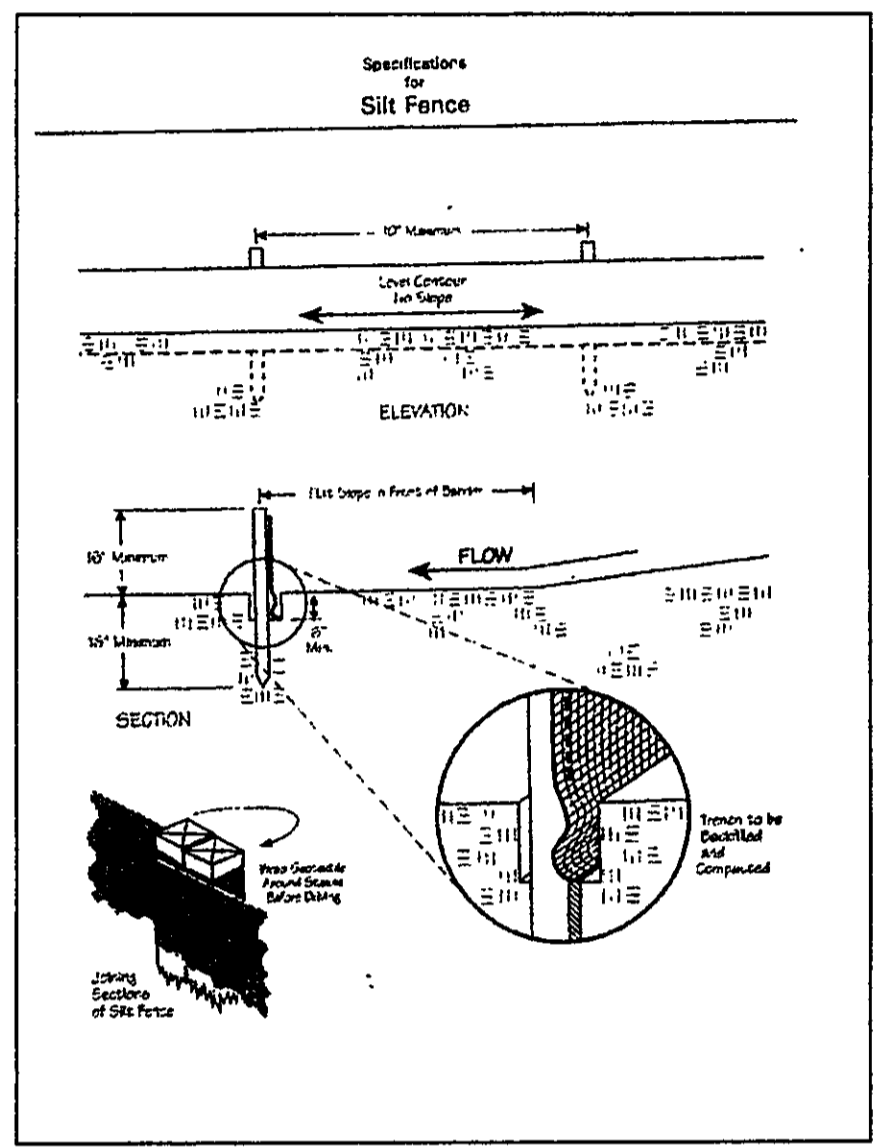
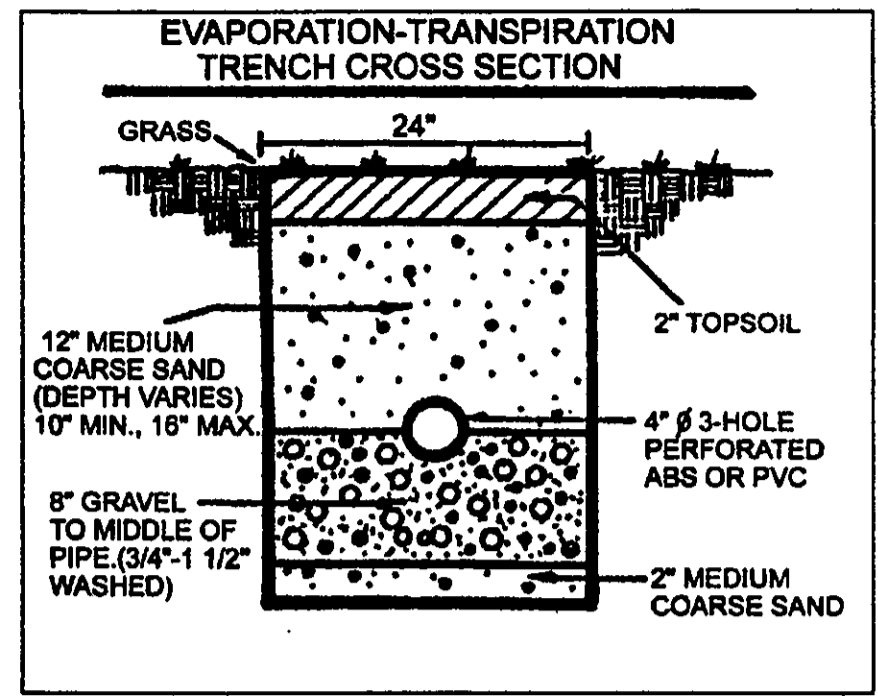
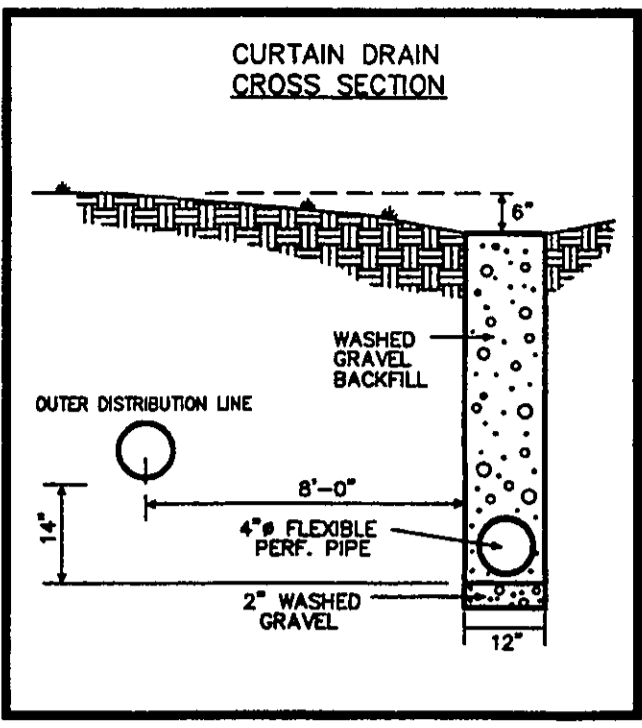

**Erosion and Sediment Control Schedule**

**Ingress-Egress**  
A stone access drive complete with under lying geo-textile fabric (20 feet wide and 50 feet long) for ingress and egress at the site shall be installed. This drive shall be only entrance and exit to the site.

**Silt Fence**  
A silt fence shall be installed prior to any earthwork activities at the site in the locations shown on the site plan as well as along the front of any lot that slopes towards the street.

**Temporary Seeding**  
Disturbed areas of the site that are to remain idle for more than thirty(30) days shall be properly seeded and straw mulched within seven(7) days of completion of initial grading. Temporary seeding and mulching over a thirty(30) foot strip of the entire front of the lot shall be maintained on the site once initial grading is complete.

**Stabilization of critical areas** within fifty(50) feet of any stream or wetland shall be complete within two(2) days of the disturbance if the site is to remain inactive for longer than fourteen(14) days.

**Mulching**  
Straw-mulch shall be applied at a rate of 1 bale per every ten (10) feet curb, at a width of thirty(30) feet to the entire length of the lot. Wood chips may also be used but must be spread at a minimum depth of four inches over the thirty-foot width and must be accompanied by a properly installed silt fence.

**Maintenance**  
Erosion and sediment controls shall be inspected every seven(7) days with 24 hours of a 0.5" or greater rainfall event. Necessary repairs shall be made at this time.

REVIEWED AND ACCEPTED  
LAKE COUNTY GENERAL  
HEALTH DISTRICT

DATE 1/25/06 BY DOH  
CURTAIN DRAIN TO  
ROAD DITCH

SEWAGE DISPOSAL PERMIT MUST BE  
OBTAINED BY A LAKE COUNTY LICENSED  
INSTALLER BEFORE INSTALLATION IS  
STARTED

SURVEYOR CERTIFICATION

THIS PLAT REPRESENTS A SURVEY WHICH MEETS STANDARDS FOR A  
BOUNDARY SURVEY IN THE STATE OF OHIO AS SPECIFIED IN THE  
ADMINISTRATIVE CODE CHAPTER 4733-37

SURVEYED ON 1/25/06 BY ED HENNINGSEN UNDER THE  
SUPERVISION OF HARVEY JONES, P.S. # 6343, ALL IRON PINS SHOWN  
HEREON WERE EITHER FOUND OR SET AS NOTED.

Harvey Jones P.S. # 6343 DATE: 7/28/04

THE TOPOGRAPHY, INDICATED BY 1' CONTOURS, AND ELEVATIONS SHOWN HEREON  
REPRESENT AN ACTUAL FIELD SURVEY MADE BY ED HENNINGSEN ON 1/25/04.  
THE ELEVATIONS WERE TAKEN AT APPROPRIATE INTERVALS AND AS OF THE ABOVE  
DATE THEY EXISTED AS INDICATED HEREON.

Harvey Jones P.S. # 6343 DATE: 7/28/04

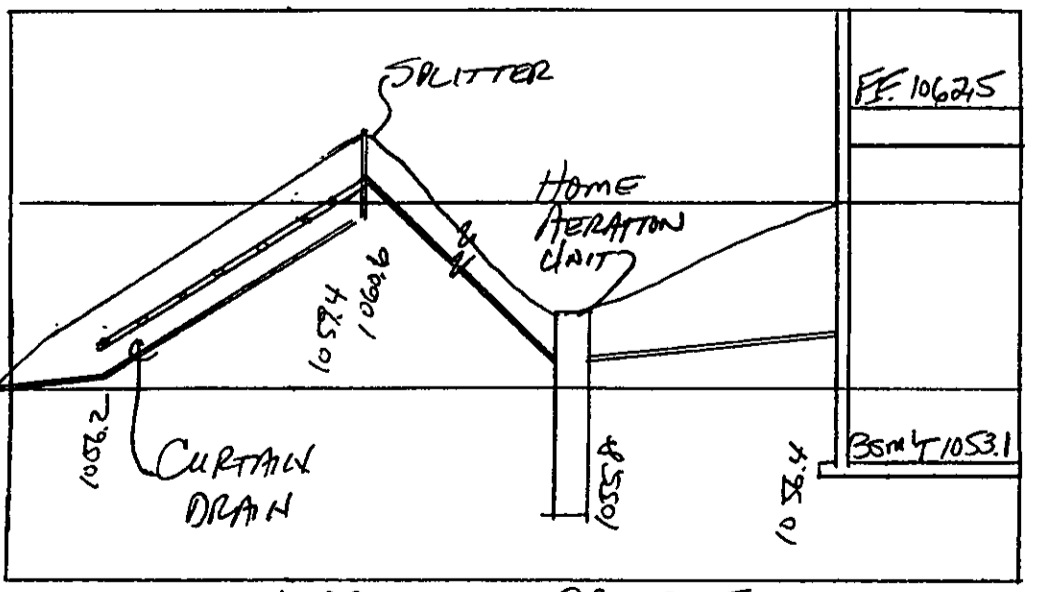

REV NO.	DESCRIPTION	DATE	BY	CHK'D
1	CHANGED HOUSE FOUNDATION	7/27/04	N.S.	H.J.
2	REVISED PER L.C. HEALTH DIST	1/25/06	HJ	HJ

**BABCOCK, JONES AND ASSOCIATES, INC**  
CIVIL ENGINEERS - SURVEYORS - LAND PLANNERS  
PAINESVILLE OHIO 44077

DATE	3/3/04
DESIGN BY	HJ
DRAWN BY	NS
APPROVED BY	HJ

**SITE PLAN**  
FOR  
**GARY GUGLIOTTA**  
S/L 10 BRIDLEHURST ESTATES VOL. Y - PG. 31  
CITY OF KIRTLAND LAKE COUNTY STATE OF OHIO

SCALE	1"=30'
JOB NO	04-025
SHEET	1 OF 1



Stormwater Management Plan  
Approved as shown and/or noted  
JAMES R. GILLS, P.E.  
County Drainage Engineer  
By Date 2/1/06