

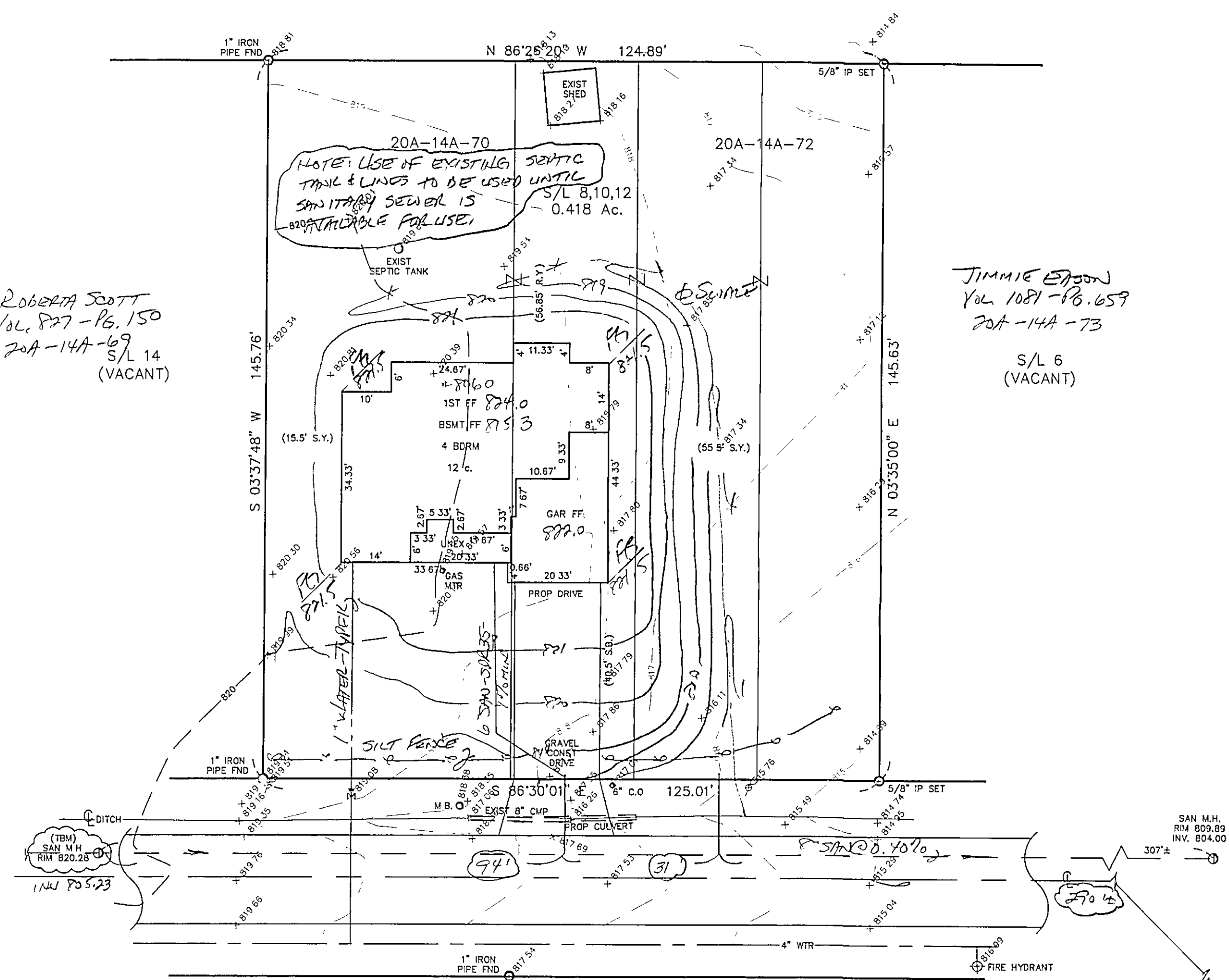

BRANKO CONSTRUCTION, INC  
VOL. 1093- PG. 1080  
20A-14-7

ROBERTA SCOTT  
VOL. 827- PG. 150  
20A-14A-69  
S/L 14  
(VACANT)

JIMMIE EASON  
VOL. 1081- PG. 659  
20A-14A-73  
  
S/L 6  
(VACANT)



GLEN ROAD - 40'

SURVEYOR CERTIFICATION  
THIS PLAT REPRESENTS A SURVEY WHICH MEETS STANDARDS FOR A BOUNDARY SURVEY IN THE STATE OF OHIO AS SPECIFIED IN THE ADMINISTRATIVE CODE CHAPTER 4733-37  
SURVEYED ON JULY 15, 2005 BY WILLIAM H. BABCOCK UNDER THE SUPERVISION OF HARRY S. JONES, JR., P.S. # 6343, ALL IRON PINS SHOWN HEREON WERE EITHER FOUND OR SET AS NOTED.  
Harry S. Jones, Jr. P.S. # 6343 DATE: 7/25/05  
THE TOPOGRAPHY, INDICATED BY 1' CONTOURS, AND ELEVATIONS SHOWN HEREON REPRESENT AN ACTUAL FIELD SURVEY MADE BY William Babcock 7/15/05. THE ELEVATIONS WERE TAKEN AT APPROPRIATE INTERVALS AND AS OF THE ABOVE DATE THEY EXISTED AS INDICATED HEREON.  
Harry S. Jones, Jr. P.S. # 6343 DATE: 7/25/05

REVIEWED AND ACCEPTED  
LAKE COUNTY GENERAL  
HEALTH DISTRICT  
James R. Gills, Jr. J.Y. DELL  
SEWAGE DISPOSAL PERMIT MUST BE OBTAINED BY A LAKE COUNTY LICENSED INSTALLER BEFORE INSTALLATION IS STARTED

NOTE: ALL IRON PINS SET ARE 5/8" X 30" AND ARE CAPPED BABCOCK, JONES & ASSOC.

REGISTERED SURVEYOR  
Temple View Rd  
Stormwater Management Plan  
Approved as shown and/or noted  
JAMES R. GILLS, P.E.  
County Drainage Engineer  
By GLH Date 8/2/2005 GRAPHIC SCALE

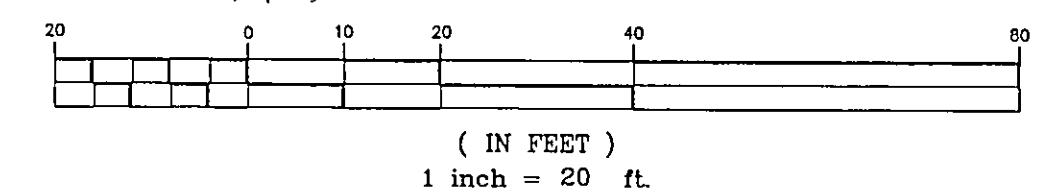

EXISTING UTILITIES NOTE:  
THE SIZE AND LOCATION, BOTH HORIZONTAL AND VERTICAL OF THE UNDERGROUND UTILITIES SHOWN HEREON, HAVE BEEN OBTAINED BY A SEARCH OF AVAILABLE RECORDS. VERIFICATION BY FIELD OBSERVATION HAS BEEN CONDUCTED WHERE PRACTICAL, HOWEVER, BABCOCK, JONES AND ASSOCIATES INC. DOES NOT GUARANTEE THE COMPLETENESS NOR ACCURACY THEREOF

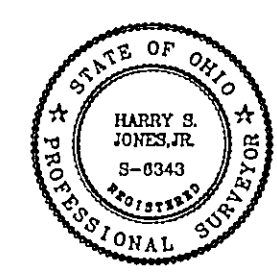

12

SITE PLAN

CITY OF KIRTLAND, LAKE COUNTY, OHIO

for: STEVE PARSONS

CLIENT OWNER

ADDRESS STREET CITY ZIP

TEMPLE VIEW

SUBDIVISION E-71 NAME TRACT

8.10.12 VOL-PG. GLEN ROAD LOT STREET

SUBLOT NO. STREET VOL-PG. PERM. PARCEL NO.

LEGEND

SANITARY MANHOLE --- ①

STORM MANHOLE --- ②

INLET OR CATCH BASIN --- ③

HYDRANT --- ④

EXISTING CONTOURS ---

PROPOSED CONTOURS ---

EXIST. ELEV. 100.0

100.0 ± PROP. ELEV.

AS BUILT ELEVATION

INDICATES

DIRECTION OF

SURFACE DRAINAGE

REMARKS

ALL BOUNDARY DATA SHOWN WAS OBTAINED FROM (DEEDS, RECORDED SUBDIVISION PLAT OR OTHER PUBLIC RECORDS)

LOCATIONS AS SHOWN OF ADJACENT WELLS AND SEPTIC TANKS OBTAINED FROM LAKE COUNTY HEALTH DEPARTMENT

DESIGN CERTIFICATION

THIS PLAT WAS PREPARED BY ME, AND IS CORRECT TO THE BEST OF MY KNOWLEDGE AND BELIEF.

NAME SURVEYOR REGISTRATION NO.

CHECK LIST

NO. OF BEDROOMS

DIMENSIONS

BEARINGS

TIE TO NEAREST STREET

SUBLOT NO. PARCEL NO.

SURROUNDING OWNERS

BLDG. DIMENSIONS FIN GR.

BLDG. TIES FL'R. GRADES

APRON TYPE WIDTH THICKNESS

SIDEWALK TYPE WIDTH THICKNESS

CULVERT TYPE DIA., LENGTH

ROCK OUTCROPPINGS

WATER MAIN SIZE, LOCATION

SAN. SEWER SIZE 1/2 GR. LOC.

SAN. MH. CAST. ELEV. INV. ELEV.

SAN. CONN. SIZE, LOC. DEPTH

STORM SEWER SIZE 1/2 GR. LOC.

STORM MH. CAST. ELEV. INV. ELEV.

PAV'T TYPE GRADE CURBS

GAS LINE LOC. SIZE PRESSURE

SEPTIC TANK LOCATION & DUPLICATION AREA

WELL LOCATION

ISOLATION RADIUS FROM WELL

REVISIONS

NO. DATE BY

1 7/25/05 B.P.

2

3

4

5

PLAN PREPARED BY:

BABCOCK · JONES & ASSOCIATES, INC.

PAINESVILLE, OHIO

DRAWN BY B.P.

SCALE 1"=20'

PHONE NO. 440-357-1811

CHK'D. H.J.

DATE 7/20/05

DRAWING NO.

CREW/ CHIEF W.B.

APP'D H.J.

05-125

"AS BUILT" CERTIFICATION  
I, HEREBY CERTIFY THAT THE CIRCLED GRADES ARE EXISTING  
FINISH GRADES CHECKED IN THE FIELD ON \_\_\_\_\_, 20\_\_\_\_  
AND ARE CORRECT TO THE BEST OF MY KNOWLEDGE AND BELIEF.