

# Erosion and Sediment Control Schedule

## Ingress-Egress

A stone access drive complete with under lying geo-textile fabric (20 feet wide and 50 feet long) for ingress and egress at the site shall be installed. This drive shall be the only entrance and exit to the site.

## Silt Fence

A silt fence shall be installed prior to any earthwork activities at the site in the locations shown on the site plan as well as along the front of any lot that slopes towards the street.

## Temporary Seeding

Disturbed areas of the site that are to remain idle for more than twenty-one(21) days shall be properly seeded and straw mulched within seven(7) days of completion of initial grading. Temporary seeding and mulching as a thirty(30) foot strip of the entire front of the lot shall be maintained on the site once initial grading is complete.

Stabilization of critical areas within fifty(50) feet of any stream or wetland shall be complete within two(2) days of the disturbance if the site is to remain inactive for longer than fourteen(14) days.

## Mulching

Straw-mulch shall be applied at a rate of 1 bale per every ten (10) feet of curb, at a width of thirty(30) feet to the entire length of the lot. Wood chips may also be used but must be spread at a minimum depth of four inches over the thirty-foot width and must be accompanied by a properly installed silt fence.

## Maintenance

Erosion and sediment controls shall be inspected every seven(7) days or within 24 hours of a 0.5" or greater rainfall event. Necessary repairs shall be made at this time.

## AERMOTOR MODEL: TEP20-50-115

1.25" DISCHARGE  
0.5 HORSEPOWER  
115 VOLT  
12.0 AMPS

1/16" MAX. SOLIDS HANDLING  
1 PHASE  
60 HZ  
MULTI-STAGE  
CENTRIFUGAL

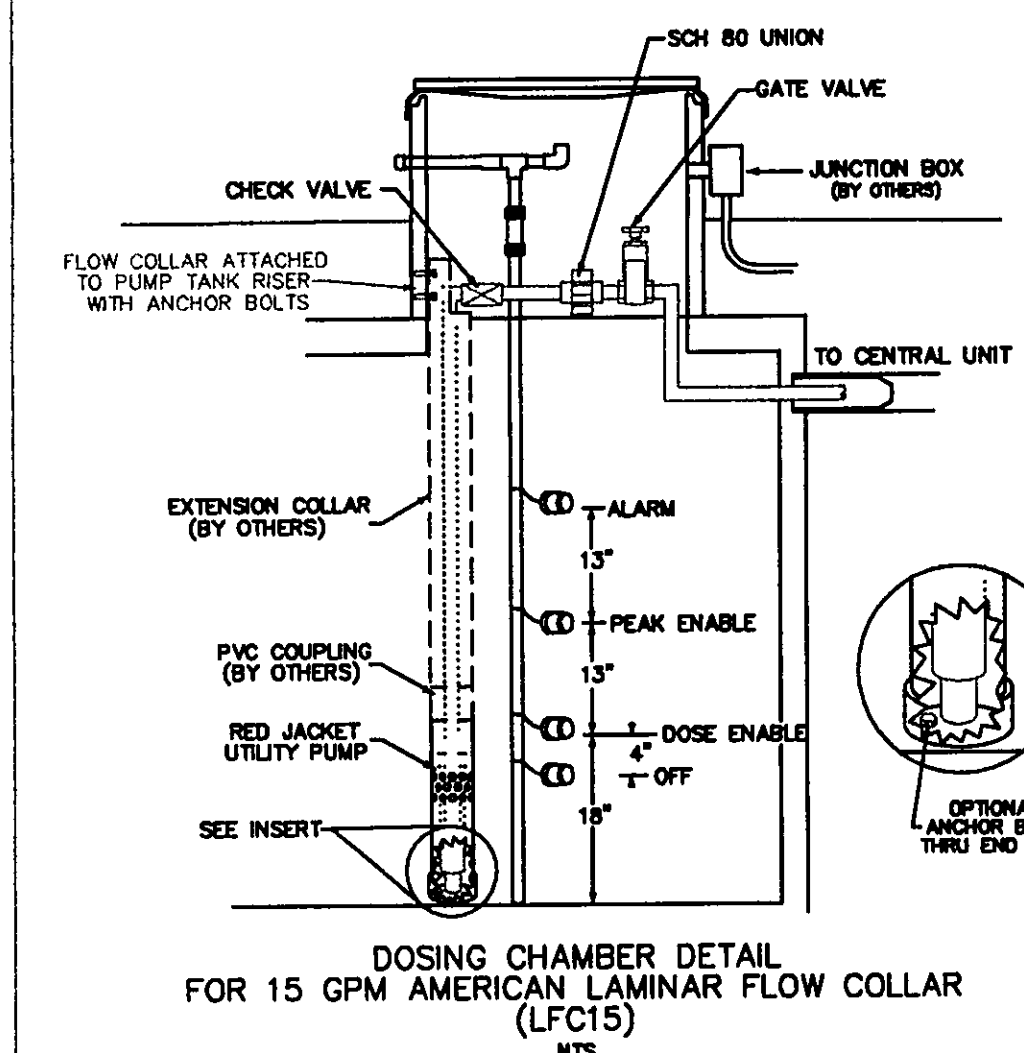

## SURVEYOR CERTIFICATION

THIS PLAT REPRESENTS A SURVEY WHICH MEETS STANDARDS FOR A BOUNDARY SURVEY IN THE STATE OF OHIO AS SPECIFIED IN THE ADMINISTRATIVE CODE CHAPTER 4733-37.

SURVEYED ON Nov 2, 2005 BY William Babcock UNDER THE SUPERVISION OF Babcock Jones, P.S. # 6343, ALL IRON PINS SHOWN HEREON WERE EITHER FOUND OR SET AS NOTED.

THE TOPOGRAPHY, INDICATED BY 1' CONTOURS, AND ELEVATIONS SHOWN HEREON REPRESENT AN ACTUAL FIELD SURVEY MADE BY William Babcock 11/2/05. THE ELEVATIONS WERE TAKEN AT APPROPRIATE INTERVALS AND AS OF THE ABOVE DATE, THEY EXISTED AS INDICATED HEREON.

Harry Jones, P.S. # 6343, DATE: 12/9/05

Harry Jones, P.S. # 6343, DATE: 12/9/05

REV NO.	DESCRIPTION	DATE	BY	CHK'D
1	ADDED GRADING/HSE	11/30/05	J.D.	H.J.
2	REVISED TO ADD L.C. HERRAULT DEPT	5/2/06	H.J.	H.J.
3	REVISED TO ADD L.C. HERRAULT DEPT	5/11/06	H.J.	H.J.
4	REVISED TO ADD L.C. HERRAULT DEPT	5/18/06	H.J.	H.J.
5	REVISED PER L.C. HERRAULT DEPT	5/18/06	H.J.	H.J.

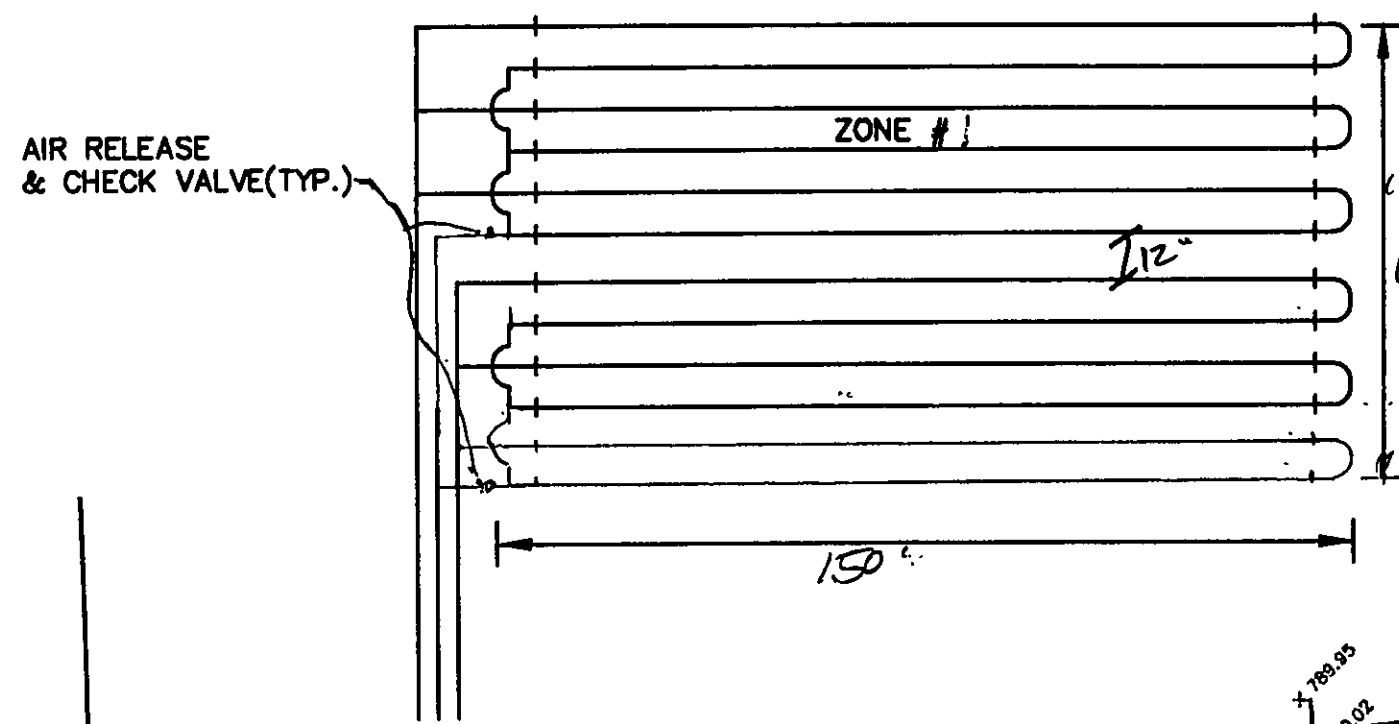

AIR RELEASE & CHECK VALVE AT HIGHEST ELEVATION OF EACH RETURN MANIFOLD BEFORE THE COMMON RETURN.

EACH LATERAL WILL FEED FROM THE LOWER RUN IN THE LATERAL AND RETURN FROM THE HIGHER RUN IN THE LATERAL.

KARL VIETH & MARY BARNES  
Vol. 632-PG. 531  
20A-10A-7

LONGAR QUALITY CONSTRUCTION Co.  
#20052047491  
20A-10F-6

20A-10F-5  
S/L 5  
(VACANT)

"I CERTIFY THIS SEWAGE SYSTEM DESIGN MEETS THE MINIMUM REQUIREMENTS ESTABLISHED BY THE LGHD IN THE HSTS GUIDANCE MANUAL, AND THE REQUIREMENTS AND RECOMMENDATIONS OF THE SYSTEM MANUFACTURER."

Harry Jones, P.S. # 6343, DATE: 12/9/05

S/L 7  
(VACANT)  
Drip Distribution Plan Submittal Review  
20A-10F-7

Drip distribution area has been field verified and protected with marking tape

Plans submitted to LGHD and meet design criteria

Hydraulic calculations verified and accurate

ATU can have no more than 3' of cover

Date Name  
5/12/6 Daniel Lal  
5/12/6 Daniel Lal  
5/12/6 DELE

Temporary Seeding Species Selection			
Seeding Dates	Species	Lb./1,000 ft. <sup>2</sup>	Per Ac.
March 1 to August 15	Oats	3	4 bushel
	Tall Fescue	1	40 lb.
	Annual Ryegrass	1	40 lb.
	Perennial Ryegrass	1	40 lb.
August 16 to November 1	Rye	3	2 bushel
	Tall Fescue	1	40 lb.
	Annual Ryegrass	1	40 lb.
	Perennial Ryegrass	1	40 lb.
November 1 to Spring Seeding	Wheat	3	2 bushel
	Tall Fescue	1	40 lb.
	Annual Ryegrass	1	40 lb.
	Perennial Ryegrass	1	40 lb.
Use mulch only, sodding practices or dormant seeding.			
Note: Other approved seed species may be substituted.			

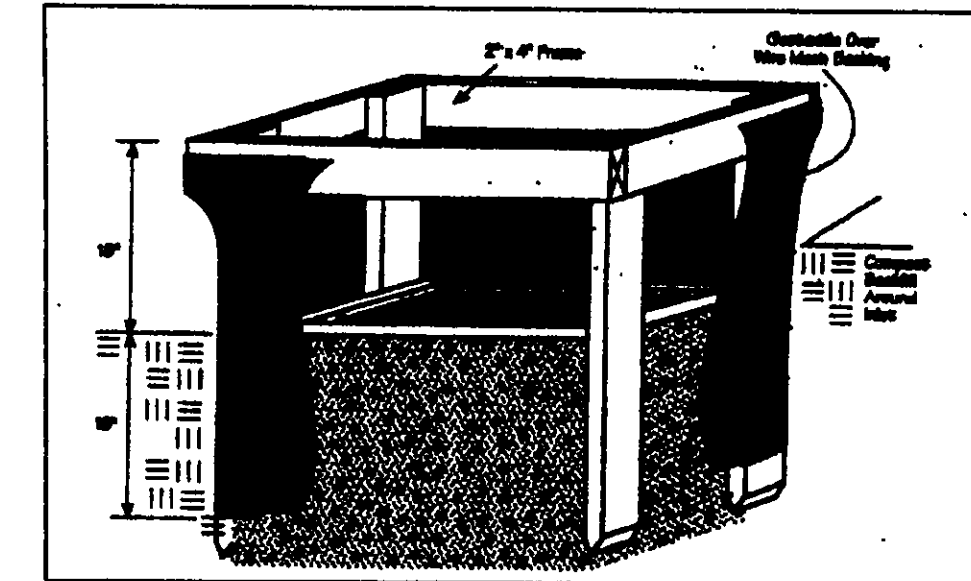

## Specifications for Silt Fence

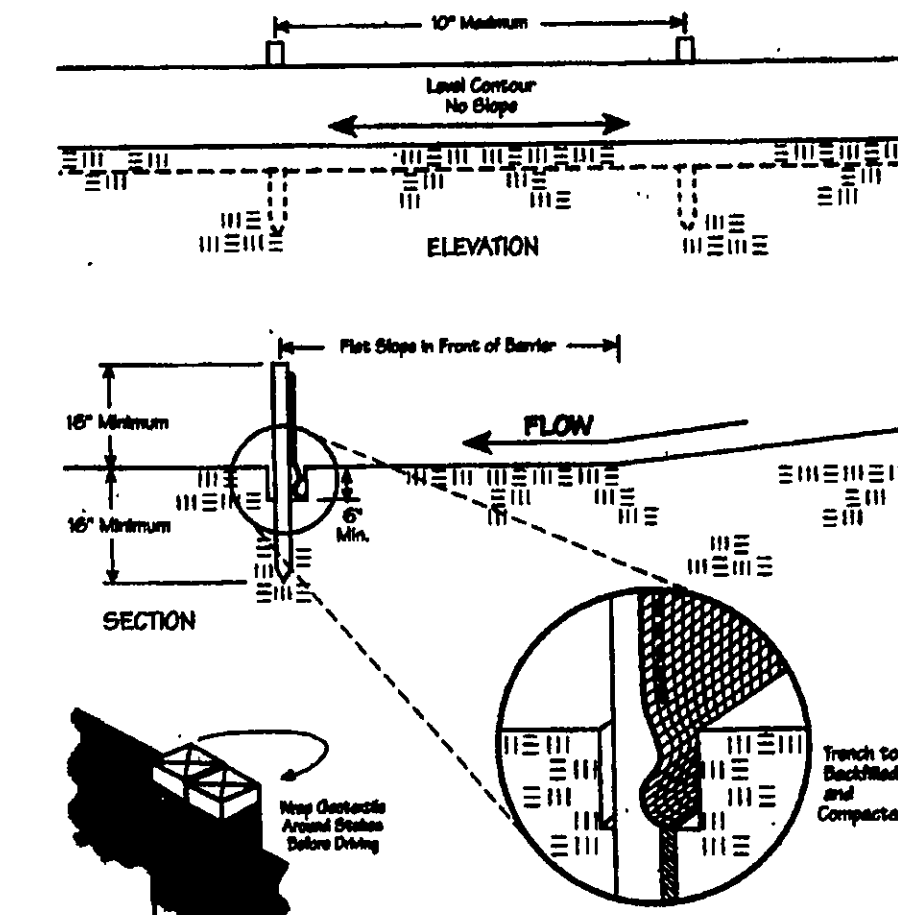

BARRISTER'S COURT - 50'

Stormwater Management Plan  
As shown and/or  
JAMES R. GILLS, P.E.  
County Drainage Engineer  
By J.S. Date 8/21/06

TBM - REF. PT.  
ELEV - 796.82

CURVE TABLE					
CURVE	LENGTH	RADIUS	TANGENT	CHORD	BEARING
C1	66.22	65.00	38.30	63.39	S06°43'28"W 58°22'05"

EXISTING UTILITIES NOTE:  
THE SIZE AND LOCATION, BOTH HORIZONTAL AND VERTICAL OF THE UNDERGROUND UTILITIES SHOWN HEREON, HAVE BEEN OBTAINED BY A SEARCH OF AVAILABLE RECORDS. VERIFICATION BY FIELD OBSERVATION HAS BEEN CONDUCTED WHERE PRACTICAL. HOWEVER, BABCOCK, JONES AND ASSOCIATES, INC. DOES NOT GUARANTEE THE COMPLETENESS NOR ACCURACY THEREOF.



**bj** BABCOCK, JONES AND ASSOCIATES, INC  
CIVIL ENGINEERS - SURVEYORS - LAND PLANNERS  
PAINESVILLE OHIO 44077

DATE 11/16/05  
DESIGN BY H.J.  
DRAWN BY B.P.  
APPROVED BY H.J.  
CREW CHIEF W.B.

SITE PLAN  
FOR  
ANDY LONCAR

S/L 6 BARRISTER'S COURT (BARRISTER'S SUB)  
CITY OF KIRTLAND LAKE COUNTY STATE OF OHIO

SCALE 1"=20'  
JOB NO 04-149-6  
SHEET 1 OF 2