

SITE PLAN

for: 10000 Lakeside Dr. Lake County, Ohio

ADDRESS: 10000 Lakeside Dr. CITY: Lake County ZIP: 44029

STREET: 10000 Lakeside Dr.

SUBDIVISION: 10000 Lakeside Dr. NAME: 10000 Lakeside Dr.

VOL. - PG. 10000 Lakeside Dr. LOT: 10000 Lakeside Dr. TRACT: 10000 Lakeside Dr.

SUBLOT NO. 10000 Lakeside Dr. STREET: 10000 Lakeside Dr. PERM. PARCEL NO. 10000 Lakeside Dr.

LEGEND

SANITARY MANHOLE (GAS) ---
WATER VALVE (GAS) ---
WATER METER (GAS) ---
STORM MANHOLE ---
INLET OR CATCH BASIN ---
HYDRANT ---
EXISTING CONTOURS ---
PROPOSED CONTOURS ---
EXIST. ELEV. ---
PROP. ELEV. ---
INDICATES DIRECTION OF SURFACE DRAINAGE

REMARKS

ALL BOUNDARY DATA SHOWN WAS OBTAINED FROM IDEEDS, RECORDED SUBDIVISION PLAT OR OTHER PUBLIC RECORDS)
LOCATIONS AS SHOWN OF ADJACENT WELLS AND SEPTIC TANKS OBTAINED FROM LAKE COUNTY HEALTH DEPARTMENT

DESIGN CERTIFICATION

THIS PLAT WAS PREPARED BY ME, AND IS CORRECT TO THE BEST OF MY KNOWLEDGE AND BELIEF.

NAME: Harry Jones Jr. SURVEYOR REGISTRATION NO. 56043

CHECK LIST

NO. OF BEDROOMS: 3
DIMENSIONS: 30' x 30'
SAN. SEWER SIZE: 12"
SAN. MH. CAST. ELEV.: 100.00
INV. ELEV.: 100.00
TIE TO NEAREST STREET: 10000 Lakeside Dr.
SUBLOT NO. PARCEL NO.: 10000 Lakeside Dr.
SURROUNDING OWNERS: 10000 Lakeside Dr.
BLDG. DIMENSIONS: 30' x 30'
BLDG. TIES TO GRADERS: 10000 Lakeside Dr.
APPROX. TYPICAL TRUCKS: 10000 Lakeside Dr.
CLIENT TYPE: 10000 Lakeside Dr.
ROCK OUTCROPPINGS: 10000 Lakeside Dr.

PLAN PREPARED BY:

BABCOCK • JONES & ASSOCIATES, INC.

PAINEVILLE, OHIO

NO. DRAWN BY: 10000 Lakeside Dr. SCALE: 1" = 20' PHONE NO.: 357-1811
DATE: 7-16-88 CHECKED: 10000 Lakeside Dr. DRAWING NO.: 10000 Lakeside Dr.
CREW: 10000 Lakeside Dr. APPD.: 10000 Lakeside Dr.

"AS BUILT" CERTIFICATION

I, HEREBY CERTIFY THAT THE CIRCLED GRADES ARE EXISTING FINISH GRADES CHECKED IN THE FIELD ON 19 AND ARE CORRECT TO THE BEST OF MY KNOWLEDGE AND BELIEF.

REGISTERED SURVEYOR REG. NO. 10000 Lakeside Dr.

TOWN: 10000 Lakeside Dr. COUNTY: 10000 Lakeside Dr.

ZONING PERMIT # 5895

ISSUED 7-28-88

SUBJECT TO APPROVAL BY:

Lake County Sanitary Eng. ☐

Lake County Eng. Dept. ☒

Lake County Planning Comm. ☐

Lake County Bldg. Dept. ☒

Leo J. Marano

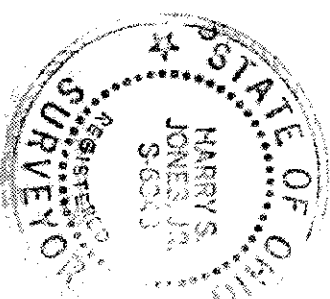
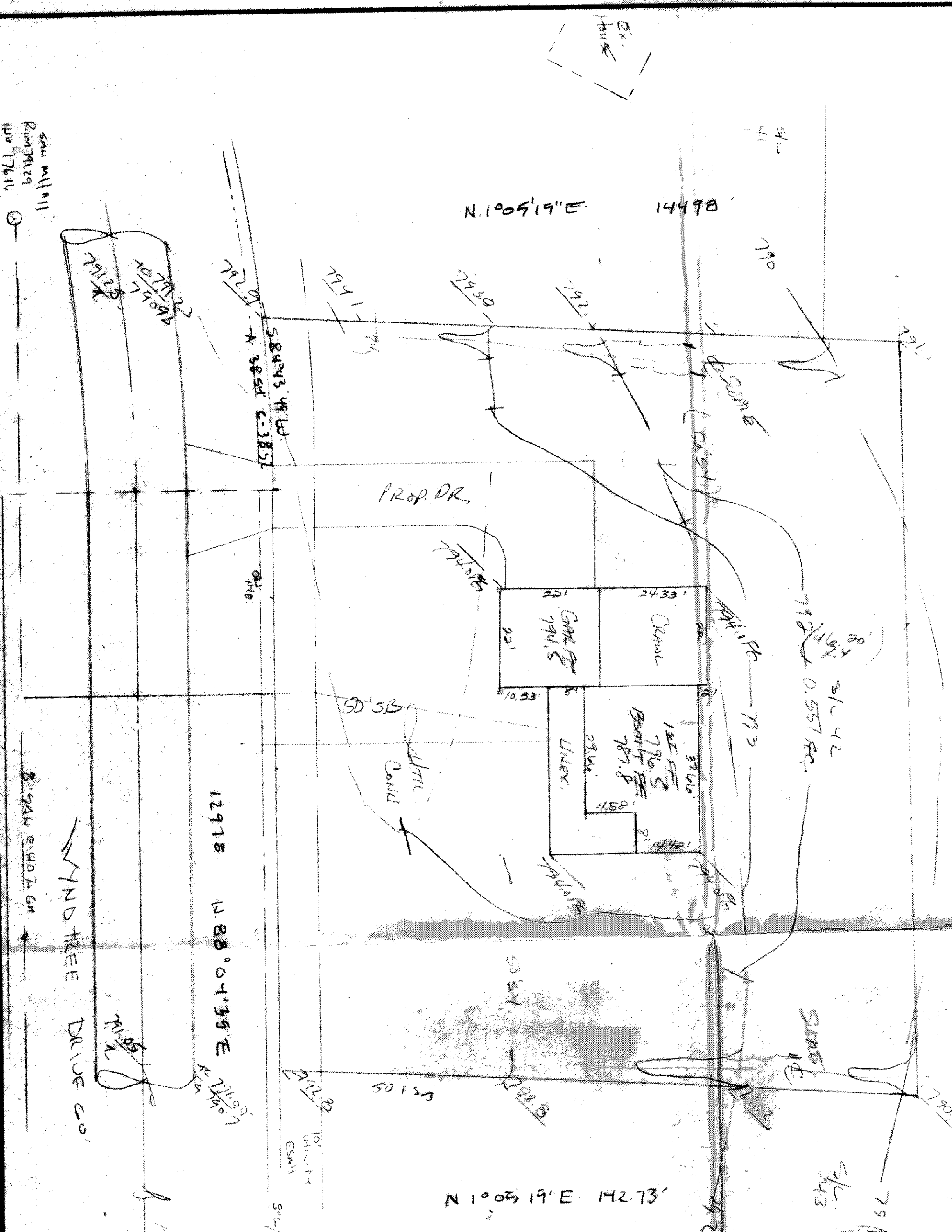

Grading Plan Approved as shown and/or noted THOMAS P. GILLES, P.E. Lake County Engineer

Sanitary Manhole 10000 Lakeside Dr.