

WYLD TREE DRIVE - 60'

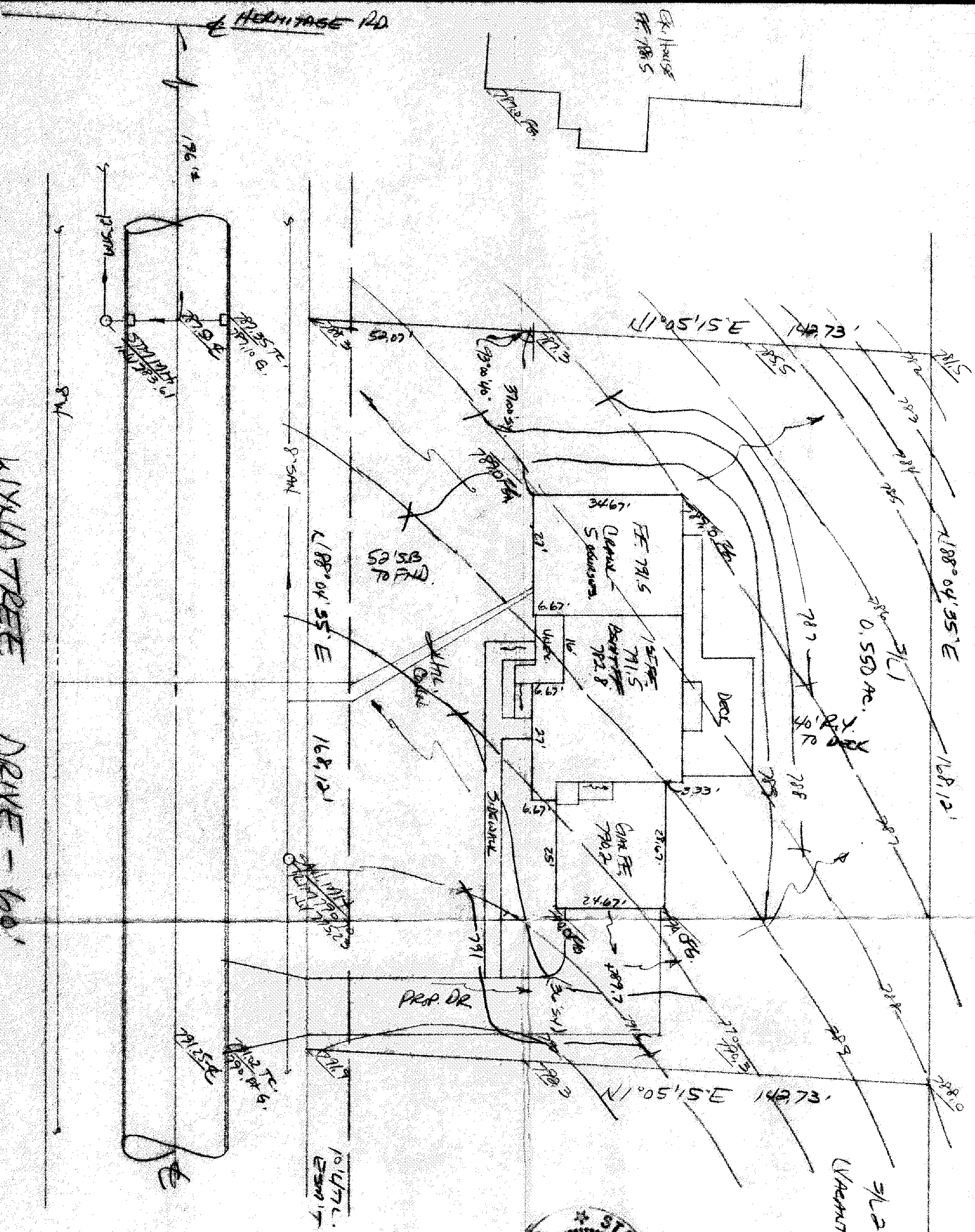

Grading Plan Approved
as shown and/or noted
THOMAS P. GILLES, P.E.
Latae County Engineer
By: 700 Date: 3/16/87

SITE PLAN

Coloado Township LAKE COUNTY, OHIO
for: KAY HOMES OWNER
721 SOUTHWESTOWN DR., Coloado
 ADDRESS CITY ZIP

WYLD TREE SUB. NAME
 SUBDIVISION 728 VOLUME
VO. WYLD TREE DR. PERM. PARCEL NO. STREET

LEGEND	
	WATER VALVE (GAS)
	WATER METER (GAS)
	AS BUILT ELEVATION
	HYDRANT
	EXISTING CONTOURS
	PROPOSED CONTOURS
	EXIST. ELEV. 100.0
	PROP. ELEV. 100.0
	INDICATES DIRECTION OF SURFACE DRAINAGE

REMARKS
 ALL BOUNDARY DATA SHOWN WAS OBTAINED FROM (DEEDS, RECORDED SUBDIVISION PLAT OR OTHER PUBLIC RECORDS)
 LOCATIONS AS SHOWN OF ADJACENT WELLS AND SEPTIC TANKS OBTAINED FROM LAKE COUNTY HEALTH DEPARTMENT

DESIGN CERTIFICATION
 THIS PLAT WAS PREPARED BY ME, AND IS CORRECT TO THE BEST OF MY KNOWLEDGE AND BELIEF
 NAME Harry E. Jones, Jr. SURVEYOR REGISTRATION NO. 6543

CHECK LIST

NO. OF BEDROOMS	NO. OF BATHS	NO. OF GARAGES	NO. OF PORCHES	NO. OF DECKS	NO. OF PATIOS	NO. OF STAIRS	NO. OF SLOPED ROOFS	NO. OF CURBS	NO. OF SIDEWALKS	NO. OF DRIVEWAYS	NO. OF ROCK OUTCROPPINGS

PLAN PREPARED BY: **BABCOCK • JONES & ASSOCIATES, INC.**
 PAINESVILLE, OHIO

NO.	DATE	BY
1	1/13/87	HJ
2	1/13/87	HJ
3		
4		
5		

DRAWN BY: HJ DATE: 1/13/87 SCALE: 1" = 24' PHONE NO.: 357-1811
 CHK'D. BY: HJ DATE: 1/13/87 DRAWING NO.: 02-008-1
 CREW CHIEF: CS APP'D. BY: HJ

"AS BUILT" CERTIFICATION
 I, HEREBY CERTIFY THAT THE CIRCLED GRADES ARE EXISTING FINISH GRADES CHECKED IN THE FIELD ON _____, 19____ AND ARE CORRECT TO THE BEST OF MY KNOWLEDGE AND BELIEF.
 REGISTERED SURVEYOR REG. NO. _____

T.B.M. - RIM SAK. P.H.
 ELEV. = 790.70

ZONING PERMIT #5724
 ISSUED 3-14-88

Town 8. Marcano

