

SITE PLAN

CONCORD TOWNSHIP, LAKE COUNTY, OHIO

for: JOSEPH TZOHA

CLIENT: JOSEPH TZOHA

ADDRESS: 1200 WILLIAMS ROAD

CITY: 352-6606

STATE: OHIO

LOT: 7

VOLUME: 546

PLAT: 197

WILLIAMS RD

WILLIAMS RD

WILLIAMS RD

WILLIAMS RD

WILLIAMS RD

WILLIAMS RD

WILLIAMS RD

WILLIAMS RD

WILLIAMS RD

WILLIAMS RD

WILLIAMS RD

WILLIAMS RD

WILLIAMS RD

WILLIAMS RD

WILLIAMS RD

WILLIAMS RD

WILLIAMS RD

WILLIAMS RD

WILLIAMS RD

WILLIAMS RD

WILLIAMS RD

WILLIAMS RD

WILLIAMS RD

WILLIAMS RD

WILLIAMS RD

WILLIAMS RD

WILLIAMS RD

LOW YIELD WATER FIXTURES REQUIRED ON ALL: Shower Head Toilet

SEWER DISPOSAL PERMIT MUST BE OBTAINED BY A LAKE COUNTY LICENSED INSTALLER BEFORE INSTALLATION IS STARTED

Reviewed and Accepted
LAKE COUNTY GENERAL HEALTH DISTRICT
Date: 8-24-90
JOEL LUCIA, R. S. M. P. H.
Health Commissioner
BY: [Signature]

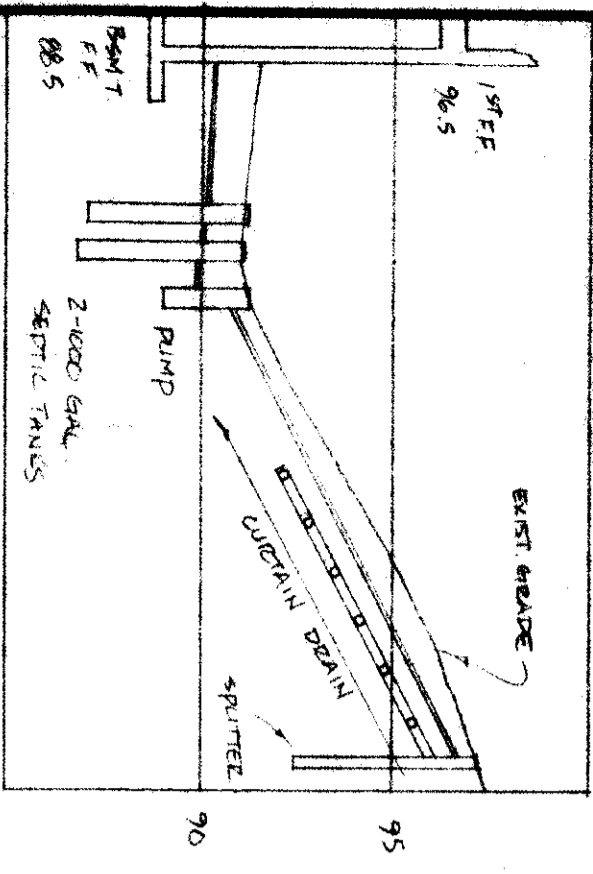

HYDRAULIC PROFILE

NANCY E. IVAN
8A-50-15
V. 487-PH 106

"I, the undersigned hereby certify that this topography indicated by 6", 1" or 2" contours, and elevations shown hereon represent an actual field survey made by me on the day of 11/25/90, 1990 and that the elevations were taken at appropriate intervals and that as of that date they existed as indicated hereon."

Name

Reg. No.

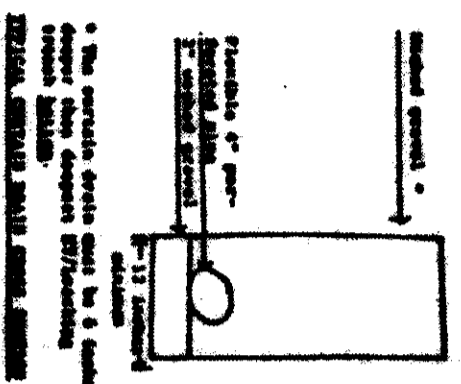
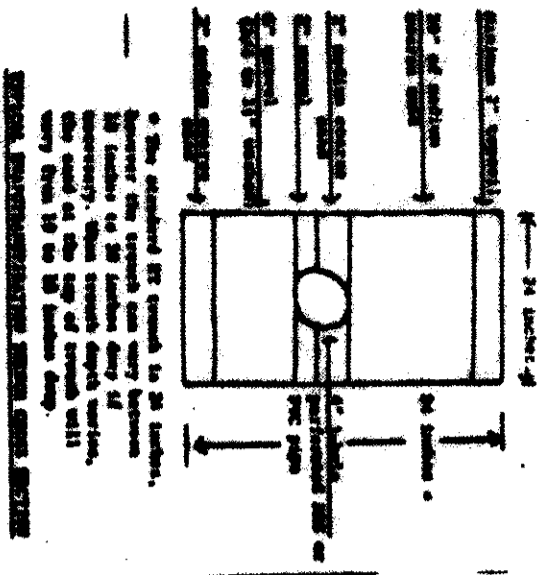

CONCORD-HAMMIDEN ROAD

WILLIAMS ROAD - 60'

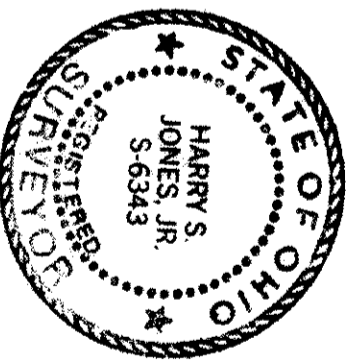
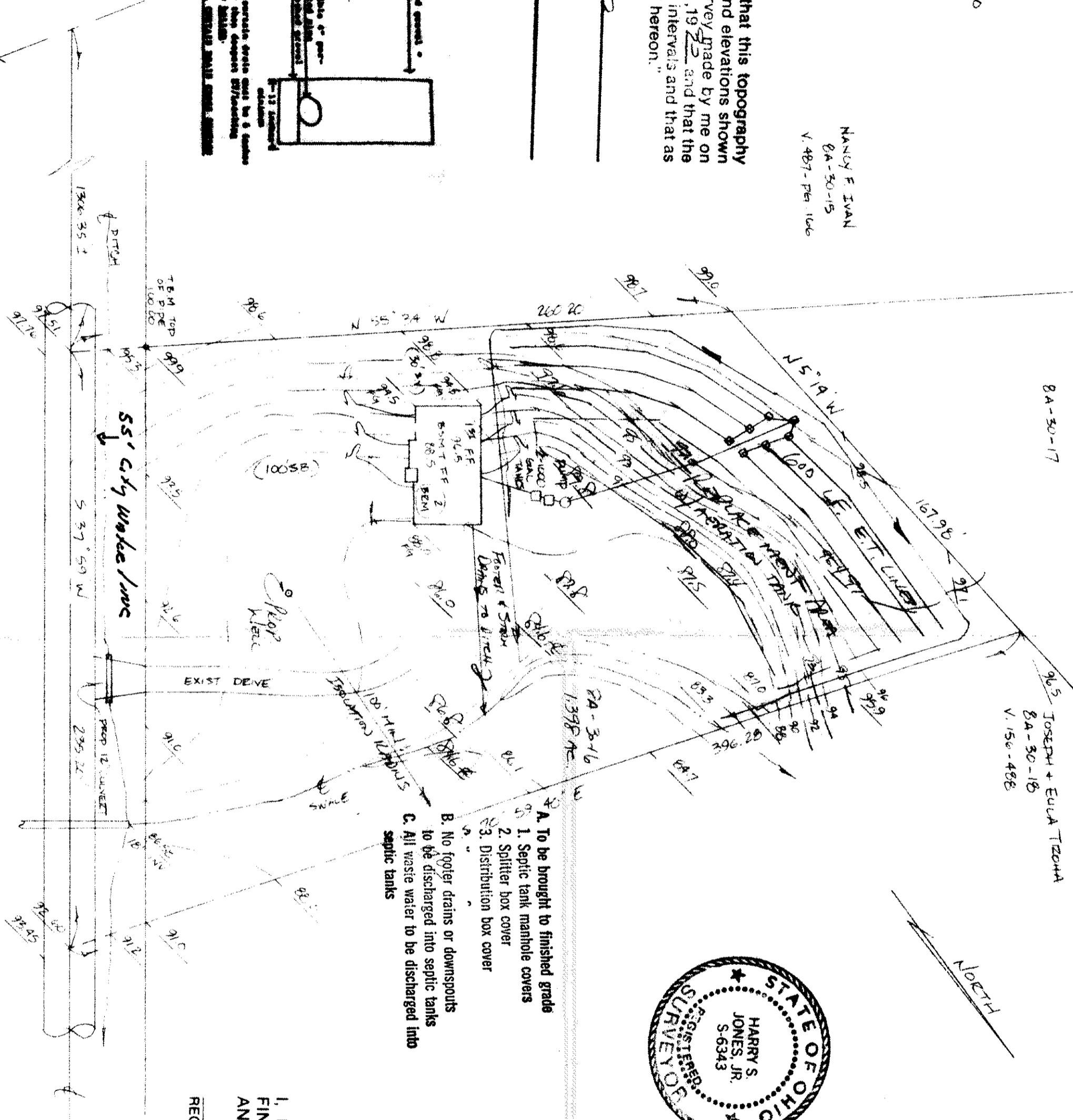

- A. To be brought to finished grade
- 1. Septic tank manhole covers
- 2. Splitter box cover
- 3. Distribution box cover
- B. No footer drains or downspouts to be discharged into septic tanks
- C. All waste water to be discharged into septic tanks

DESIGN CERTIFICATION

THIS PLAN WAS PREPARED BY ME, AND IS CORRECT TO THE BEST OF MY KNOWLEDGE AND BELIEF.

NAME: [Signature] SURVEYOR REGISTRATION NO. 6343

CHECK LIST

NO. OF BEDROOMS	NO. OF BATHS	NO. OF KITCHENS	NO. OF LIVING AREAS	NO. OF DINING AREAS	NO. OF PORCHES	NO. OF GARAGES	NO. OF DRIVEWAYS	NO. OF FENCES	NO. OF UTILITY AREAS	NO. OF STORAGE AREAS	NO. OF OTHER AREAS
1	1	1	1	1	1	1	1	1	1	1	1

PLAN PREPARED BY: BABCOCK & JONES & ASSOCIATES, INC.

NO.	DATE	BY	REVISIONS
1	8/24/90	HT	
2			
3			
4			
5			

"AS BUILT" CERTIFICATION

I, HEREBY CERTIFY THAT THE CIRCLED GRADES ARE EXISTING FINISH GRADES CHECKED IN THE FIELD ON 1990 AND ARE CORRECT TO THE BEST OF MY KNOWLEDGE AND BELIEF.

REGISTERED SURVEYOR REG. NO.

T.B.M. TOP OF PIPE SOUTH CORNER OF LOT ELEV = 110.00

Grading Plan Approved as shown and/or noted THOMAS P. GILLES, P.E. Lake County Engineer

By: G.H. Date: 8/28/90

