

# Erosion and Sediment Control Schedule

**Ingress-Egress**  
A stone access drive complete with under lying geo-textile fabric (20 feet wide and 50 feet long) for ingress and egress at the site shall be installed. This drive shall be the only entrance and exit to the site.

**Silt Fence**  
All silt fence shall be installed prior to any earthwork activities at the site in the locations shown on the site plan as well as along the front of any lot that slopes towards the street.

**Temporary Seeding**  
Disturbed areas of the site that are to remain idle for more than thirty (30) days shall be properly seeded and straw mulched within seven (7) days of completion of initial grading. Temporary seeding and mulching of a thirty (30) foot strip of the entire front of the lot shall be maintained on the site once initial grading is complete.

**Stabilization of critical areas** within fifty (50) feet of any stream or wetland shall be complete within two (2) days of the disturbance if the site is to remain inactive for longer than fourteen (14) days.

**Mulching**  
Straw-mulch shall be applied at a rate of 1 bale per every ten (10) feet of curb, at a width of thirty (30) feet of the entire length of the lot. Wood chips may also be used but must be spread at a minimum depth of four inches over the thirty-foot width and must be accompanied by a properly installed silt fence.

**Maintenance**  
Erosion and sediment controls shall be inspected every seven (7) days or within 24 hours of a 0.5" or greater rainfall event. Necessary repairs shall be made at this time.

**Note:**  
All erosion and sediment control specifications, applications, and timetables are based on the descriptions and standards of The Ohio Department of Natural Resources "Rainwater and Land Development Manual" and can be found in the Lake County Erosion and Sediment Control Rules as adopted December 21, 1999.

The specified erosion and sediment control standards are the general guidelines and shall not limit the right of the county to impose, at any time, additional, more stringent requirements. Nor shall the standards limit the right of the county to waive, in writing, individual requirements.

Quail Hollow Inn Inc.  
Doc.#980046799 10-13-98  
8A-13-37  
FORMERLY LAKE ERIE APPLE ORCHARDS  
COMPANY'S SUBDIVISION NO. 2

## House Grading Summary

**Key:**  
Gar.Flr.=Garage Floor Elevation At Garage Door  
Top/Wall=Top Of Wall Elevation  
Frst.Flr.=First Floor Elevation  
Bsmt.Flr.=Basement Floor Elevation  
Top/Ftr.=Top Of Footer Elevation

**Elevations Used To Establish House Floor Grades:**  
-Gar.Flr.+1'0"=Top Of Block  
-Top Of Block + 11.5"(0.96")=Frst.Flr.  
-Top Of Block - 9'0"=Top/Ftr.  
-Top Of Ftr.+4"(0.33")=Bsmt.Flr.

## GRAPHIC SCALE



( IN FEET )  
1 inch = 20 ft.

### NOTE:

- End Of Utility Connections Shown On This Plan Represent Plan Connections Or Existing Lateral Markers, If Located In The Field.
- Contractor To Verify Location & Depth Of Laterals;
- See Architect Plans For Complete House Dimensions;
- Footer Drains To Drain To "Daylight" At Rear Of House.

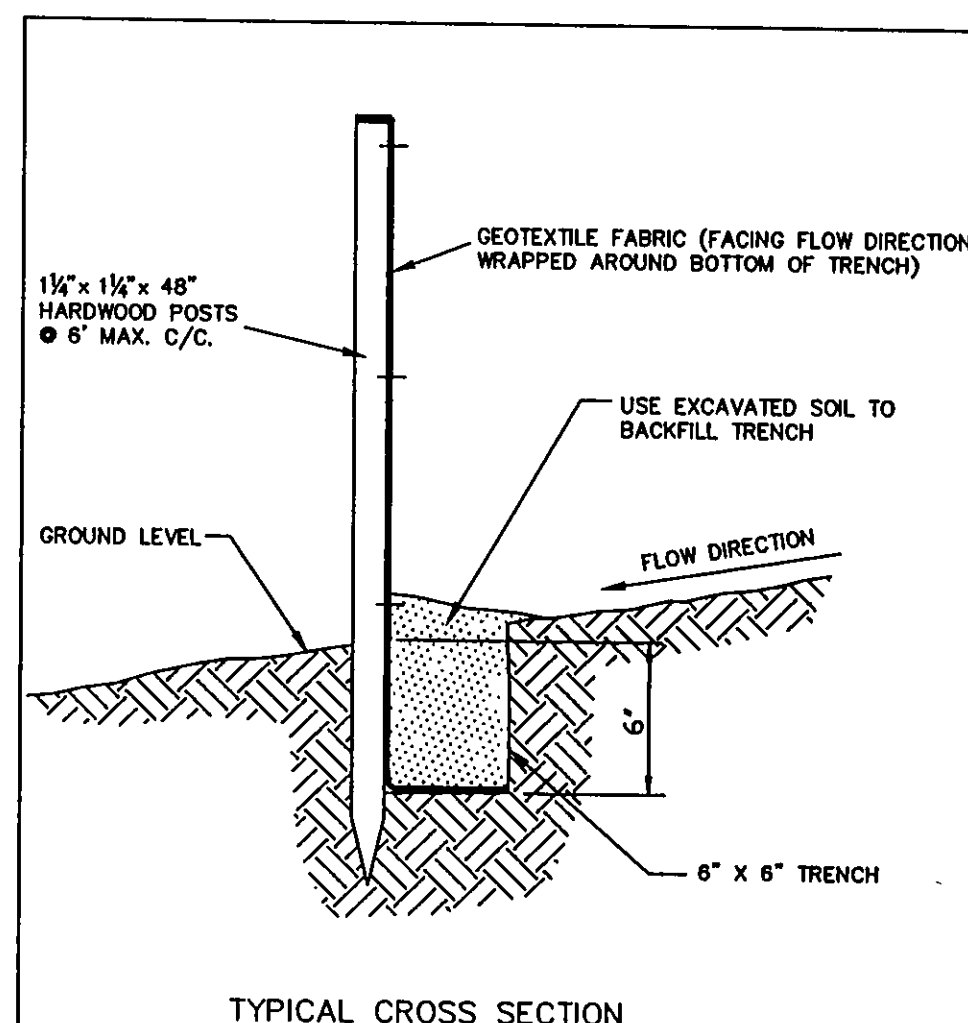

TYPICAL CROSS SECTION

NO SCALE

ESTIMATED IMPERVIOUS AREA  
HOUSE: 0.07Ac.  
DRIVE: 0.06Ac.  
TOTAL: 0.13Ac.

NOTE:HOUSE DOWNSPOUTS TO BE OUTLETED ON SPLASHBLOCKS.

I, THE UNDERSIGNED, HEREBY CERTIFY THAT THIS TOPOGRAPHY, INDICATED BY 6", 1", OR 2" CONTOURS, AND ELEVATIONS SHOWN HEREON, REPRESENT AN ACTUAL FIELD SURVEY MADE BY ME ON THE 10th DAY OF APRIL, 2006, AND THAT THE ELEVATIONS WERE TAKEN AT APPROPRIATE INTERVALS AND THAT AS OF THAT DATE, THEY EXISTED AS INDICATED HEREON.

*Dustin R. Keeney*  
Dustin R. Keeney, P.E.65515

Site & Grade Hse., 4-17-06 G.S.V.

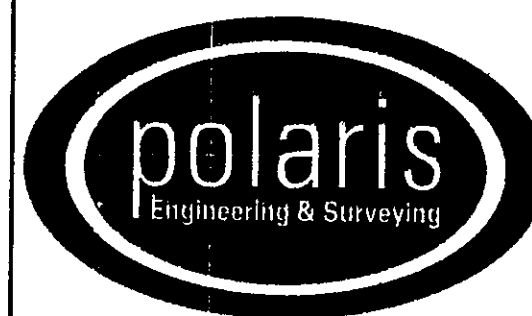

POLARIS ENGINEERING & SURVEYING, INC.  
34600 CHARDON ROAD - SUITE D  
WILLOUGHBY HILLS, OHIO 44094  
(440) 944-4433 (440) 944-3722 (Fax)  
www.polaris-es.com

## DESIGN CERTIFICATION

THIS PLAN WAS PREPARED BY ME, AND IS CORRECT TO THE BEST OF MY KNOWLEDGE AND BELIEF.

*Dustin R. Keeney* 4/17/06  
NAME DATE

## BENCHMARK:

B.M. = T.B.M Set On Top Of Hydrant  
Located Opposite Adj. S/L71  
Elevation 944.26

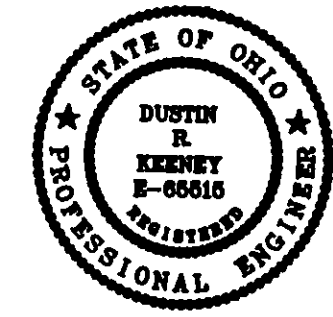

## "AS-BUILT" CERTIFICATION

I HEREBY CERTIFY THAT THE CIRCLED INFORMATION IS EXISTING AS OBTAINED ON THE SITE AND IS CORRECT TO THE BEST OF MY KNOWLEDGE AND BELIEF.

NAME DATE

**SUBLOT 72**  
**Nature Preserve Ph.2**

Concord Twp., Lake County, Ohio

CONTRACT No.

06051

DATE: 04/17/06

SCALE: HOR. 1"=20'

VERT. 1"=2'

FILENAME: Sublot 72.dwg

Stormwater Management Plan  
Approved as shown and/or noted  
JAMES R. GILLS, P.E.  
County Drainage Engineer  
By *J.S.* Date 5/11/06

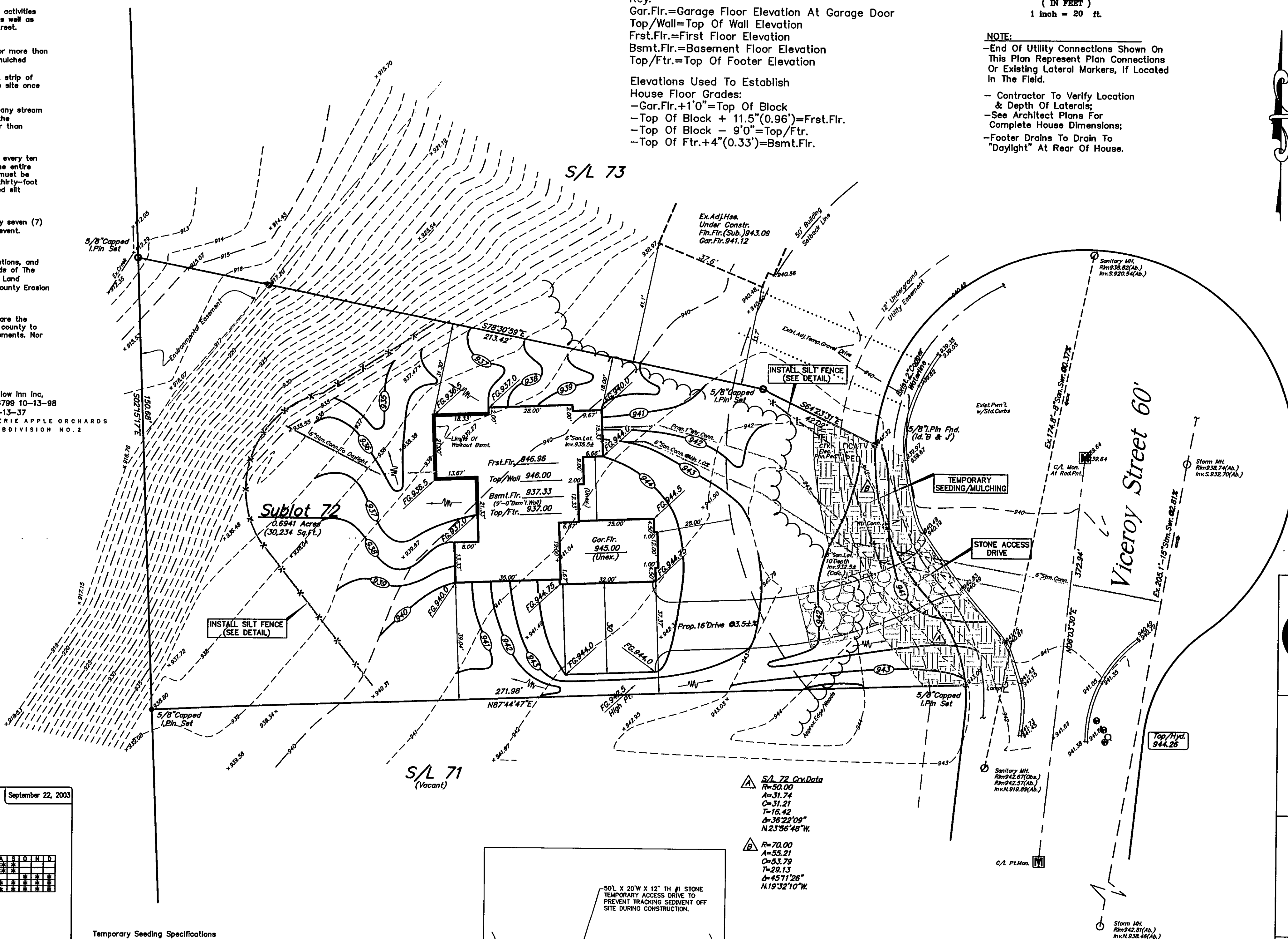

S/L 72 Ccd Data  
R=50.00  
A=31.74  
C=31.21  
T=16.42  
A=36.22/09"  
N23°56'48"W  
R=70.00  
A=55.21  
C=53.79  
T=28.13  
A=45°11'28"  
N19°32'10"W

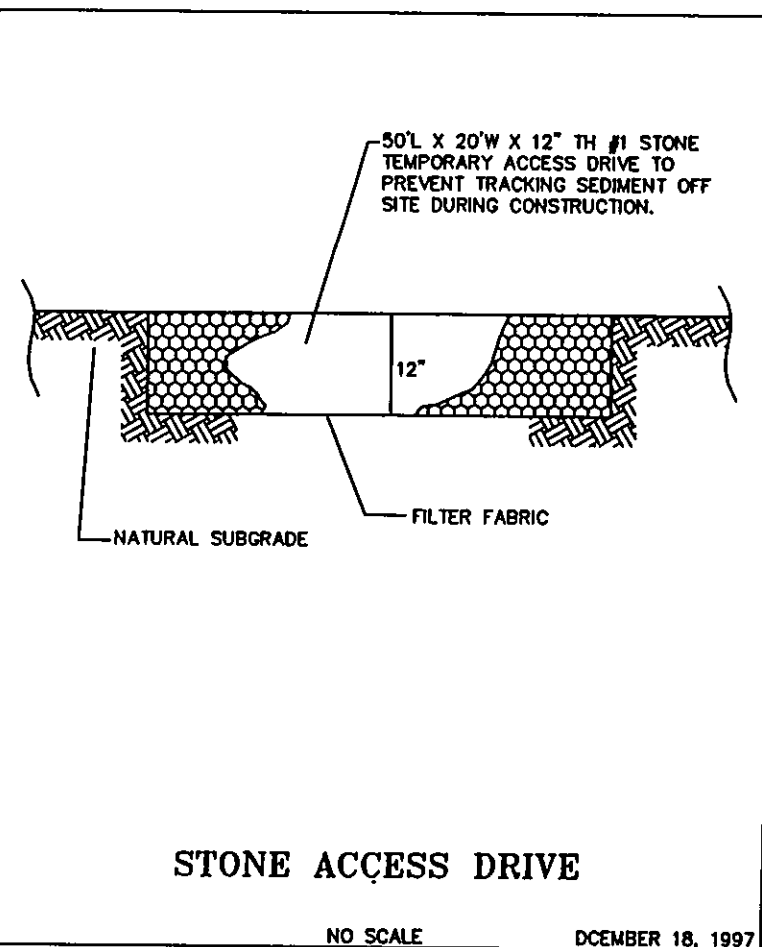

STONE ACCESS DRIVE

NO SCALE DECEMBER 18, 1997

## EROSION CONTROL TIMETABLE

September 22, 2003

### ACCEPTABLE EROSION CONTROL TIMETABLE

Month	1	2	3	4	5	6	7	8	9	10	11	12
SEEDING	*	*	*	*	*	*	*	*	*	*	*	*
MULCHING	*	*	*	*	*	*	*	*	*	*	*	*

\*\* SEEDING INSTALLED FROM MAY 15 - AUG. 15 WILL REQUIRE ADDITIONAL WATERING TO PREVENT SEED DRYING. MULCH MAY ALSO BE USED TO HOLD SEEDING.

### SCHEDULE OF MAJOR CONSTRUCTION OPERATIONS

Month	1	2	3	4	5	6	7	8	9	10	11	12
GRADING	*	*	*	*	*	*	*	*	*	*	*	*
SEEDING	*	*	*	*	*	*	*	*	*	*	*	*
MULCHING	*	*	*	*	*	*	*	*	*	*	*	*

### Temporary Seeding Specifications

Seeding Dates	Species	Lb. / 1000sqft	Per Acre
March 1 to August 15	Oats	3	4 bushel
	Tall Fescue	40 lb.	40 lb.
	Annual Ryegrass	1	40 lb.
	Perennial Ryegrass	1	40 lb.
August 16 to November 1	Rye	1	2 bushel
	Tall Fescue	1	40 lb.
	Annual Ryegrass	1	40 lb.
	Wheat	1	40 lb.
November 1 to Spring Seeding	Tall Fescue	1	40 lb.
	Annual Ryegrass	1	40 lb.
	Perennial Ryegrass	1	40 lb.
	Wheat	1	40 lb.

Note: other approved seed species may be substituted.