

# SITE PLAN

PROPERTY OF DONALD S. AND PAMELA GORDISH (V. 795-225)  
BEING PART OF SUBLOT 15 & 16, LITTLE MOUNTAIN ESTATES, VOL. J, P. 70 LAKE COUNTY RECORDS OF PLATS  
PERMANENT PARCEL NUMBER 8A-26A-15  
CONCORD TOWNSHIP, LAKE COUNTY, OHIO

SCALE: 1" = 60'

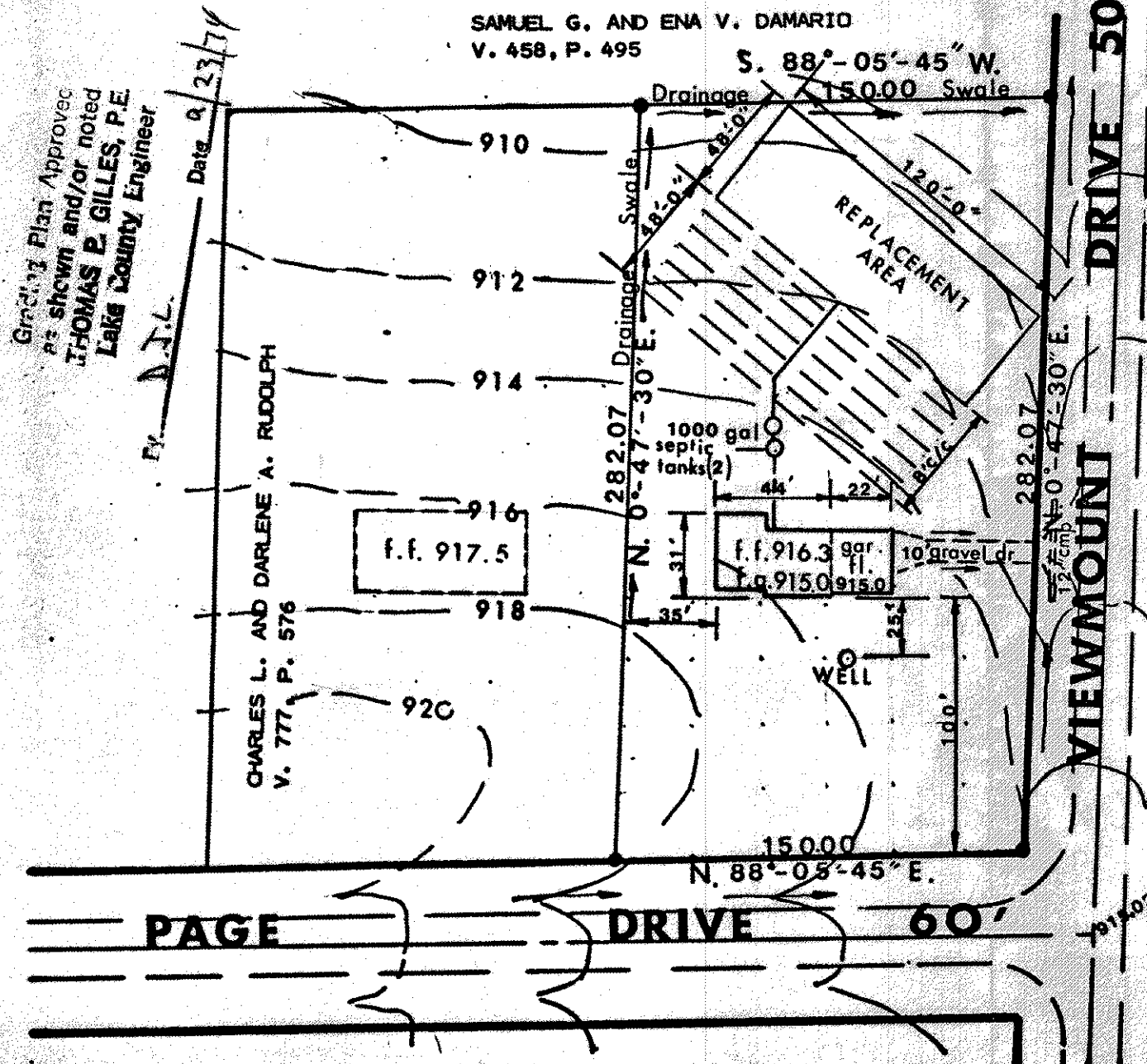

*Zoning Permit #2740  
issued 9-20-74  
H.E. man Christ*

FF. = FIRST FLOOR ELEVATION AT ALL CORNERS OF THE PROPOSED HOUSE  
FG. = FINISH GRADE AT ALL CORNERS OF THE PROPOSED HOUSE

NOTE: A 18" X 8" DRAINAGE SWALE SHALL BE CONSTRUCTED ALONG THE WESTERLY AND NORTHERLY PROPERTY LINES HAVING A MINIMUM GRADE OF 0.6%.

NOTE: ALL SEPTIC TANK CONSTRUCTION SHALL COMPLY WITH THE REQUIREMENTS FOR EVAPORATION-TRANSPIRATION SYSTEM OF THE LAKE COUNTY DEPARTMENT OF HEALTH.

I HEREBY CERTIFY THAT I HAVE PREPARED THIS SITE PLAN, AND THAT THE BEARINGS, DISTANCES, LOCATION OF PROPERTY PINS, AND OTHER PARTICULARS SHOWN ARE CORRECT.  
DATE: JULY 27, 1974  
REVISED: SEPTEMBER 14, 1974

*Robert J. Alban*  
ROBERT J. ALBAN, P.E.  
REGISTERED CIVIL ENGINEER AND  
LAND SURVEYOR

